

Figuras 1 - 9. *Cycloneda sanguinea* (Linnaeus, 1763): (1) vista dorsal; (2) vista lateral; cabeça, vista frontal: (3) macho, (4) fêmea; (5) labro; (6) mandíbulas; (7) maxila; (8) lábio; (9) antena.

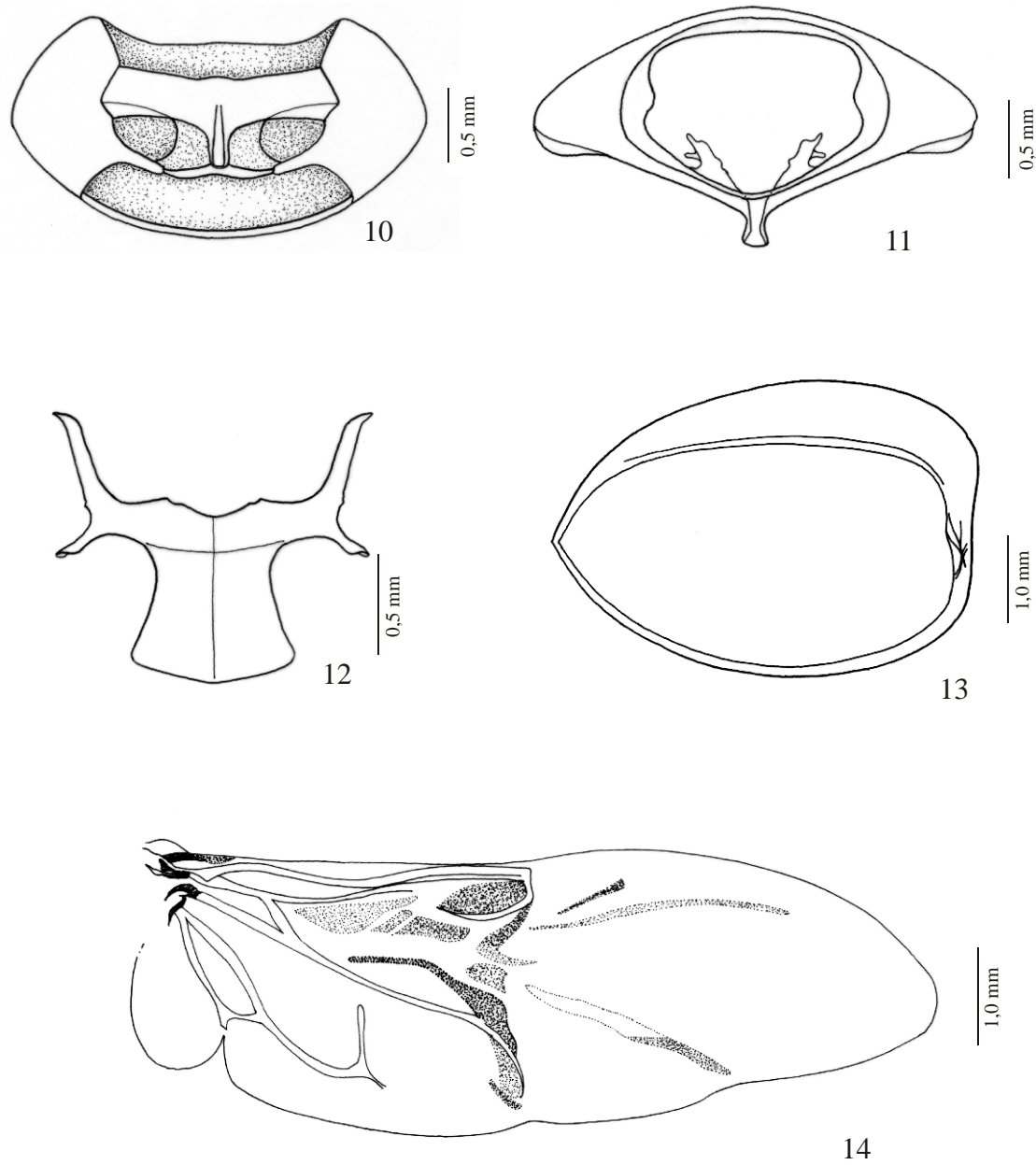

Figuras 10-14. *Cycloneda sanguinea* (Linnaeus, 1763): (10) protórax ventral; (11) proendosternito; (12) metendosternito; (13) élitro ventral; (14) asa.

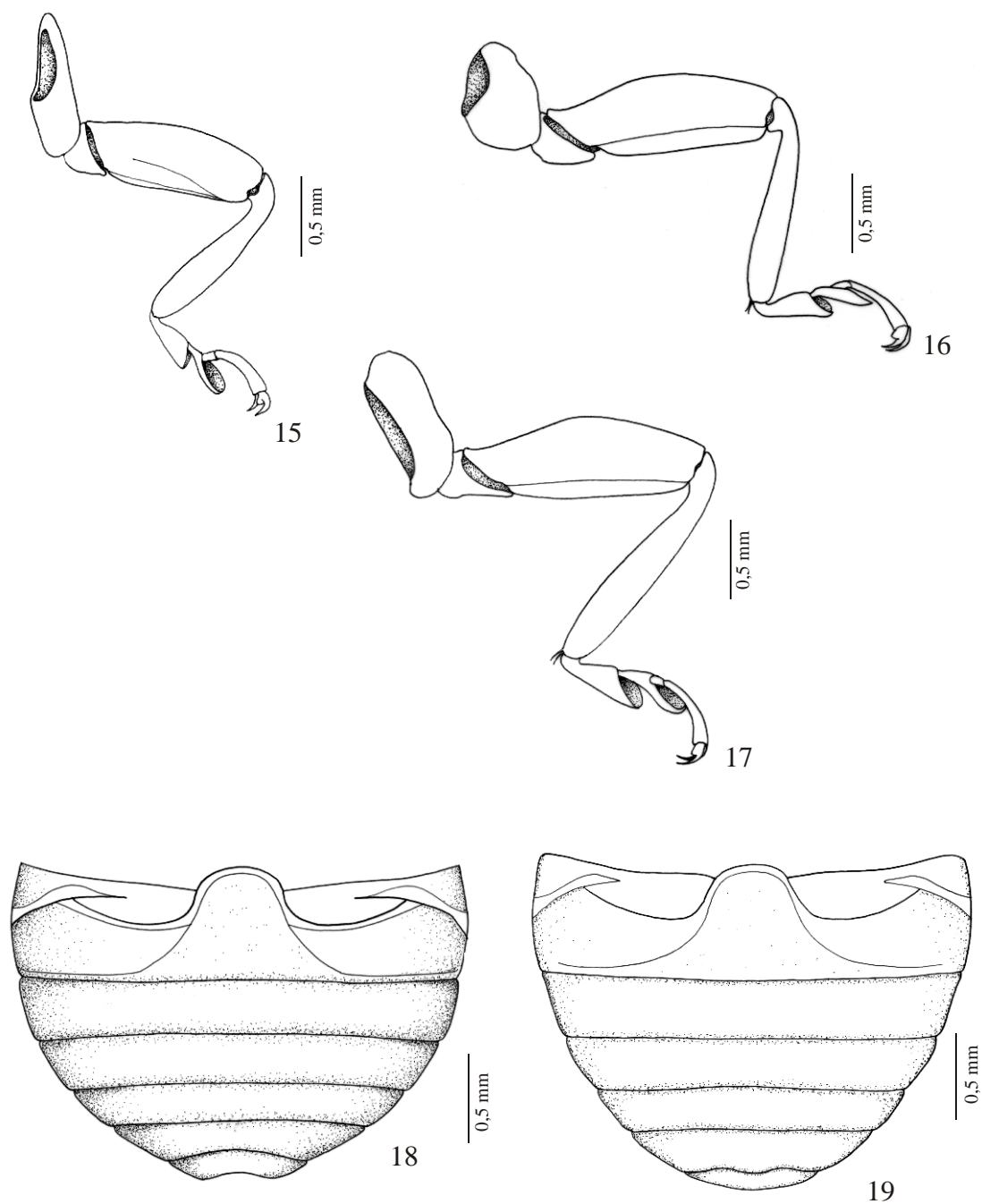

Figuras 15 - 19. *Cycloneda sanguinea* (Linnaeus, 1763): (15) perna anterior; (16) perna média; (17) perna posterior; (18) abdome do macho, vista ventral; (19) abdome da fêmea, vista ventral

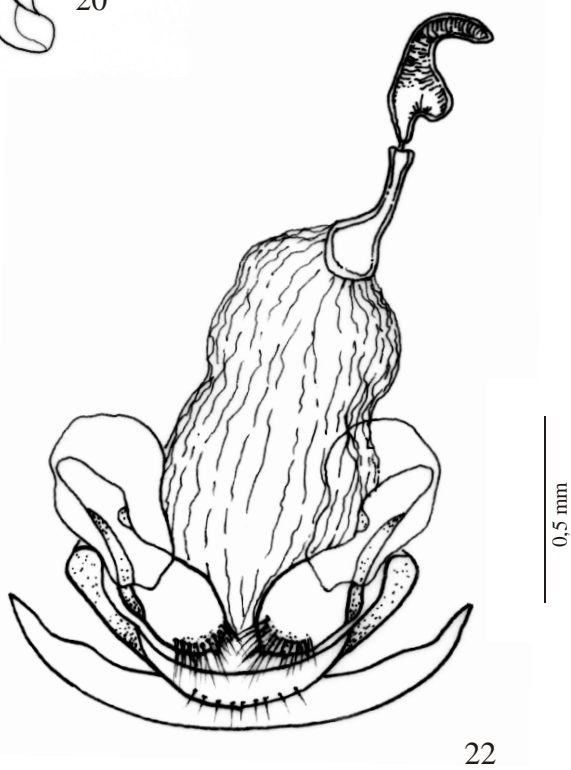
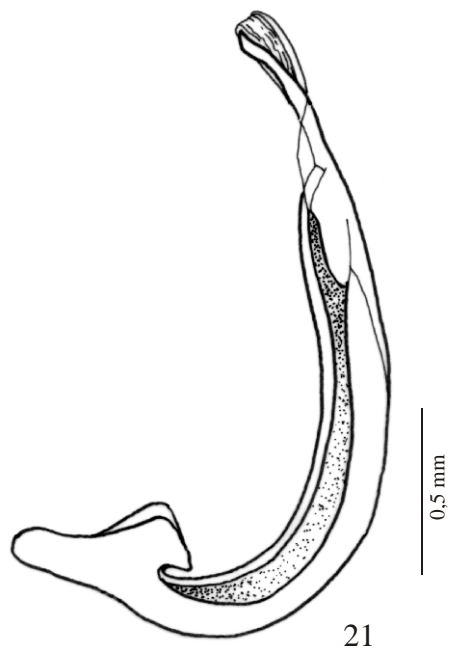
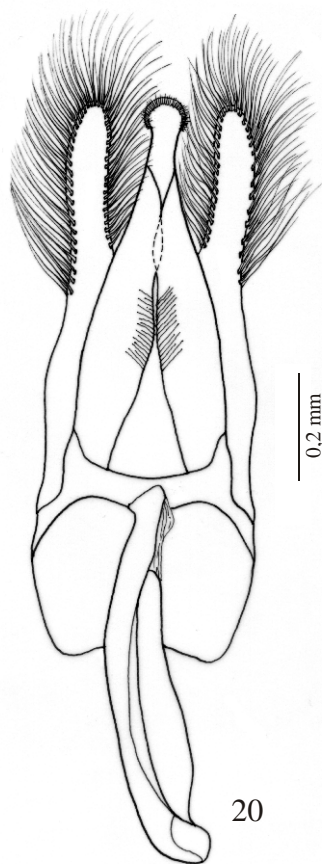

Figuras 20 - 22. *Cycloneda sanguinea* (Linnaeus, 1763): genitália do macho: (20) tégmen, (21) sifão; (22) genitália da fêmea.

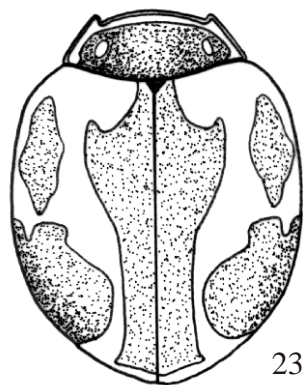

23

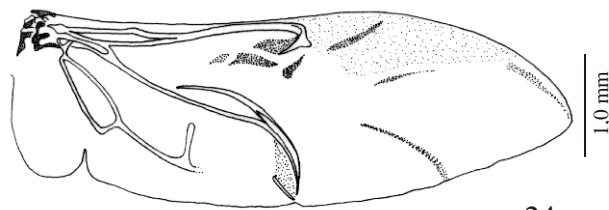

24

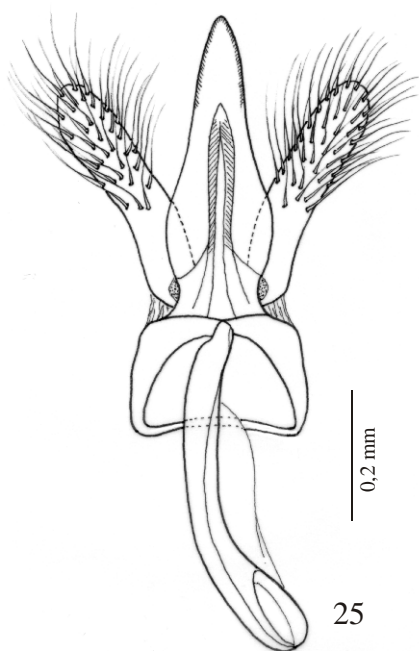

25

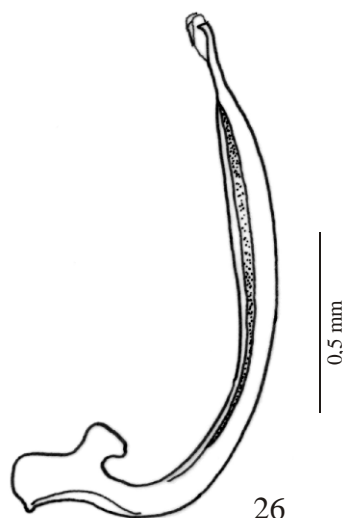

26

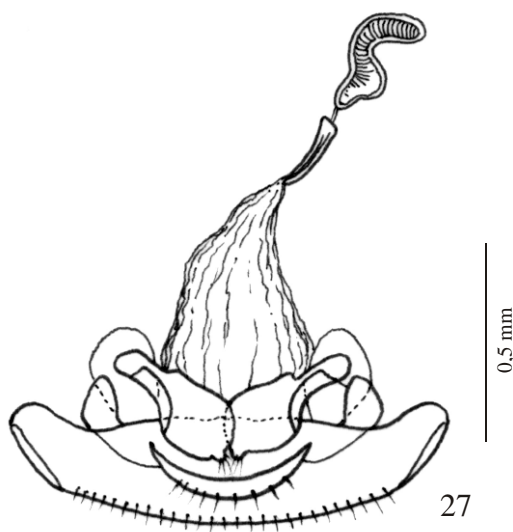

27

Figuras 23 - 27. *Cycloneda ancoralis* (Germar, 1824): (23) vista dorsal; (24) asa; genitália do macho: (25) tégmen, (26) sifão; (27) genitália da fêmea.

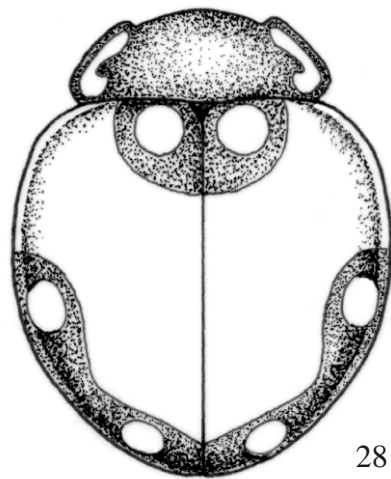

28

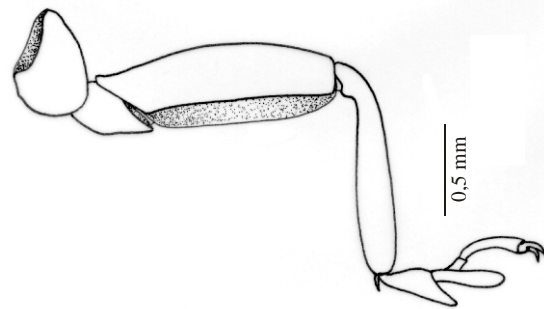

29

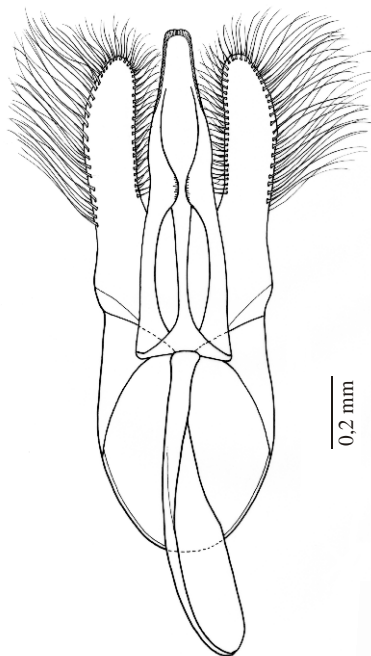

0,2 mm

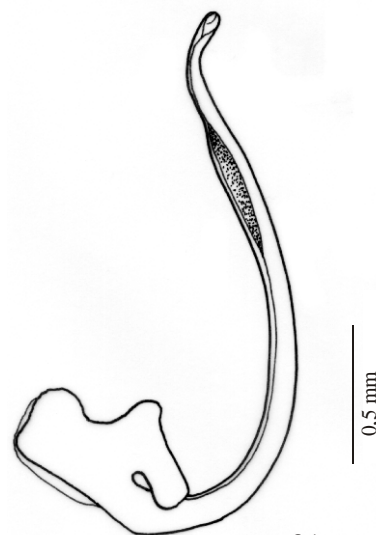

31

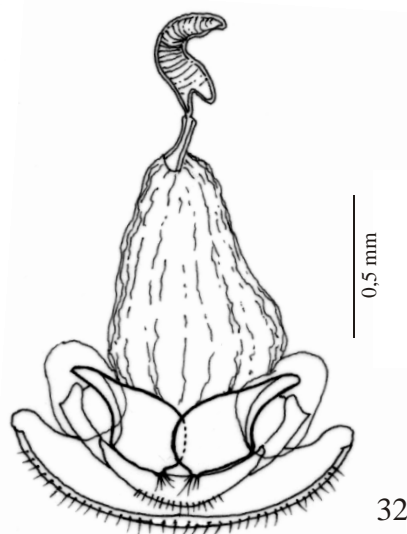

0,5 mm

32

Figuras 28 - 32. *Cycloneda pulchella* (Klug, 1829): (28) vista dorsal; (29) perna média; genitália do macho: (30) tégmen, (31) sifão; (32) genitália da fêmea.

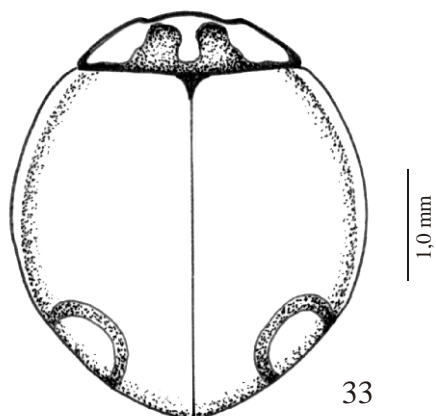

33

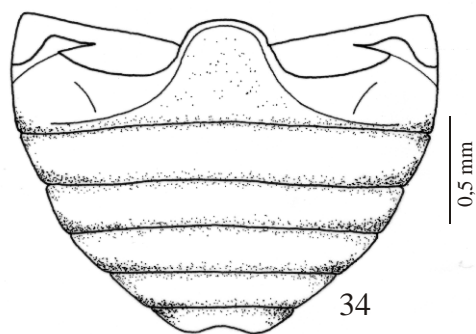

34

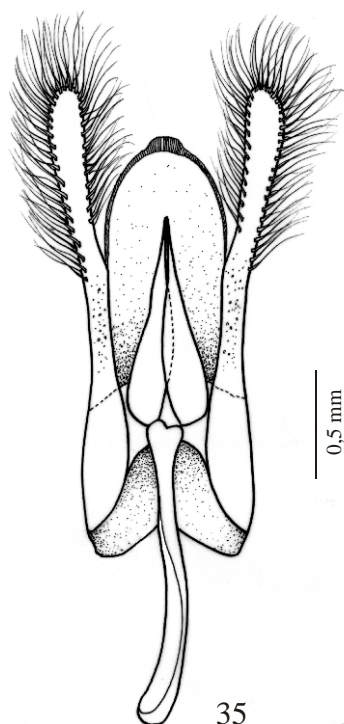

35

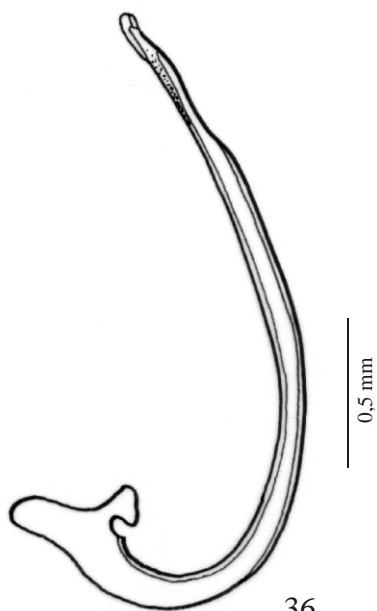

36

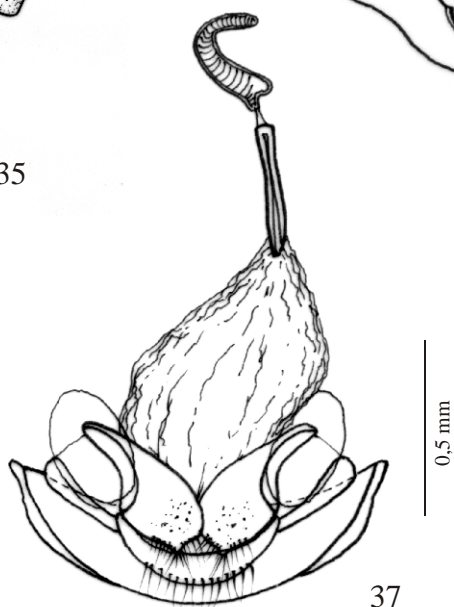

37

Figuras 33 - 37. *Cycloneda bioculata* Korschefsky, 1938: (33) vista dorsal; (34) abdome do macho, vista ventral; genitália do macho: (35) tégmen, (36) sifão; (37) genitália da fêmea.



Figuras 38 - 41. *Cycloneda sanguinea* (Linnaeus, 1763): (38) vista dorsal; (39) vista lateral; vista frontal: (40) macho, (41) fêmea.

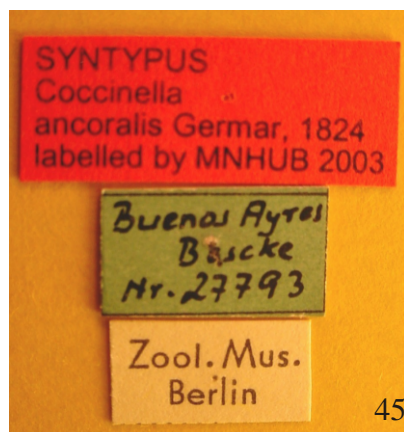

Figuras 42 - 45. *Cycloneda ancoralis* (Germar, 1824), lectótipo: (42) vista dorsal; (43) vista lateral; (44) vista frontal, macho; (45) etiquetas.



46



47



48



49

Figuras 46 - 49. *Cycloneda pulchella* (Klug, 1829), lectótipo: (46) vista dorsal; (47) vista lateral;(48) vista frontal, macho; (49) etiquetas.

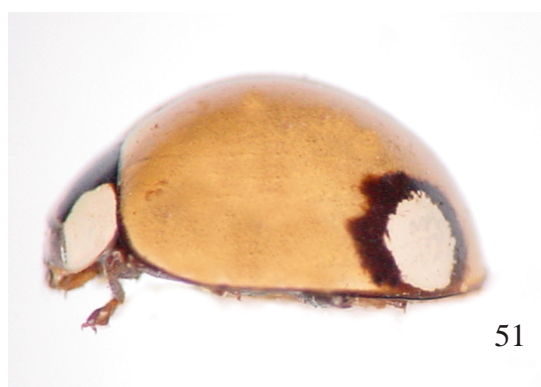

Figuras 50 - 52. *Cycloneda bioculata* Korschevsky, 1938: (50) vista dorsal; (51) vista lateral; (52) vista frontal, macho.