

10-1-2004

Larvae of Ceratocanthidae and Hybosoridae (Coleoptera: Scarabaeoidea): study of morphology, phylogenetic analysis and evidence of paraphyly of Hybosoridae

Vasily V. Grebennikov

University of Pretoria, Pretoria, South Africa

Alberto Ballerio

Viale Venezia 45, I-25123 Brescia, Italy

Federico C. Ocampo

University of Nebraska - Lincoln, focampo2@unl.edu

Clarke E. Scholtz

University of Pretoria, Pretoria, South Africa

Follow this and additional works at: <http://digitalcommons.unl.edu/entomologypapers>

 Part of the [Entomology Commons](#)

Grebennikov, Vasily V.; Ballerio, Alberto; Ocampo, Federico C.; and Scholtz, Clarke E., "Larvae of Ceratocanthidae and Hybosoridae (Coleoptera: Scarabaeoidea): study of morphology, phylogenetic analysis and evidence of paraphyly of Hybosoridae" (2004). *Papers in Entomology*. Paper 128.

<http://digitalcommons.unl.edu/entomologypapers/128>

This Article is brought to you for free and open access by the Museum, University of Nebraska State at DigitalCommons@University of Nebraska - Lincoln. It has been accepted for inclusion in Papers in Entomology by an authorized administrator of DigitalCommons@University of Nebraska - Lincoln.

Larvae of Ceratocanthidae and Hybosoridae (Coleoptera: Scarabaeoidea): study of morphology, phylogenetic analysis and evidence of paraphyly of Hybosoridae

Vasily V. Grebennikov^{1,*}, Alberto Ballerio², Federico C. Ocampo³, and Clarke H. Scholtz¹

¹ Department of Zoology and Entomology, University of Pretoria, Pretoria, South Africa

² Viale Venezia 45, I-25123 Brescia, Italy

³ Systematic Research Collection, W436 Nebraska Hall, University of Nebraska, Lincoln, NE, U.S.A.

* Correspondence: Vasily V. Grebennikov, Institut für Spezielle Zoologie und Evolutionbiologie, Friedrich Schiller Universität Jena, Erbertstraße 1, D-07743 Jena, Germany. E-mail: v_grebennikov@mail.ru

Abstract. Larvae of the scarabaeoid genera *Germarostes* Paulian, *Cyphopisthes* Gestro, *Paulianostes* Ballerio, *Ceratocanthus* White, *Pterorthochaetes* Gestro, *Madrasostes* Paulian, *Astaenomoechus* Martínez & Pereira (Ceratocanthidae) and *Hybosorus* Macleay, *Phaeochrous* Castelnau, and *Anaides* Westwood (Hybosoridae) are described, keyed and illustrated with fifty-seven drawings. A phylogenetic analysis of these two families based on larval morphology is presented. Fifty-four larval morphological and three biological characters from twenty-seven taxa revealed nineteen equally parsimonious cladograms. The monophyly of (Ceratocanthidae + Hybosoridae) is supported by four unambiguous unique synapomorphies: dorsal medial endocarina on cranium extended anteriorly into frontal sclerite; presence of large membranous spot on apical antennomere; labium dorsally with four pores in center (secondarily reduced to two pores in some groups); and presence of stridulatory organ on fore- and middle legs (secondarily reduced in some groups). Our analysis suggests that the family Hybosoridae is paraphyletic with respect to Ceratocanthidae. The clade comprising the hybosorid genera *Hybosorus* and *Phaeochrous* is the sister group of the remaining Hybosoridae plus Ceratocanthidae. It is supported by two unambiguous synapomorphies: two apical antennomeres completely joined and the stridulatory organ represented by seven to nine large teeth anteriorly on the middle leg. The hybosorid genus *Anaides* is a sister group to the remaining Hybosoridae plus Ceratocanthidae (without *Hybosorus* and *Phaeochrous*) and the ceratocanthid genus *Germarostes* is a sister group to the remaining Hybosoridae plus Ceratocanthidae (without *Hybosorus*, *Phaeochrous* and *Anaides*). The ceratocanthid genera *Cyphopisthes*, *Astaenomoechus*, *Paulianostes*, *Pterorthochaetes*, and *Madrasostes* constitute a sister group to the hybosorid genus *Cryptogenius* and are supported by the presence of two reversions: two dorsal pores on labium and completely reduced stridulatory organs on fore- and middle legs.

Introduction

The primarily tropical family Ceratocanthidae (Figure 1A–D) includes forty genera and about 320 species (Bal-

lerio, 1999, 2000a, b; Howden & Gill, 2000; Scholtz & Grebennikov, in press, and references therein), with many undescribed taxa detected in recent years (Ballerio, unpublished data). The first larval morphology was described by Ohaus

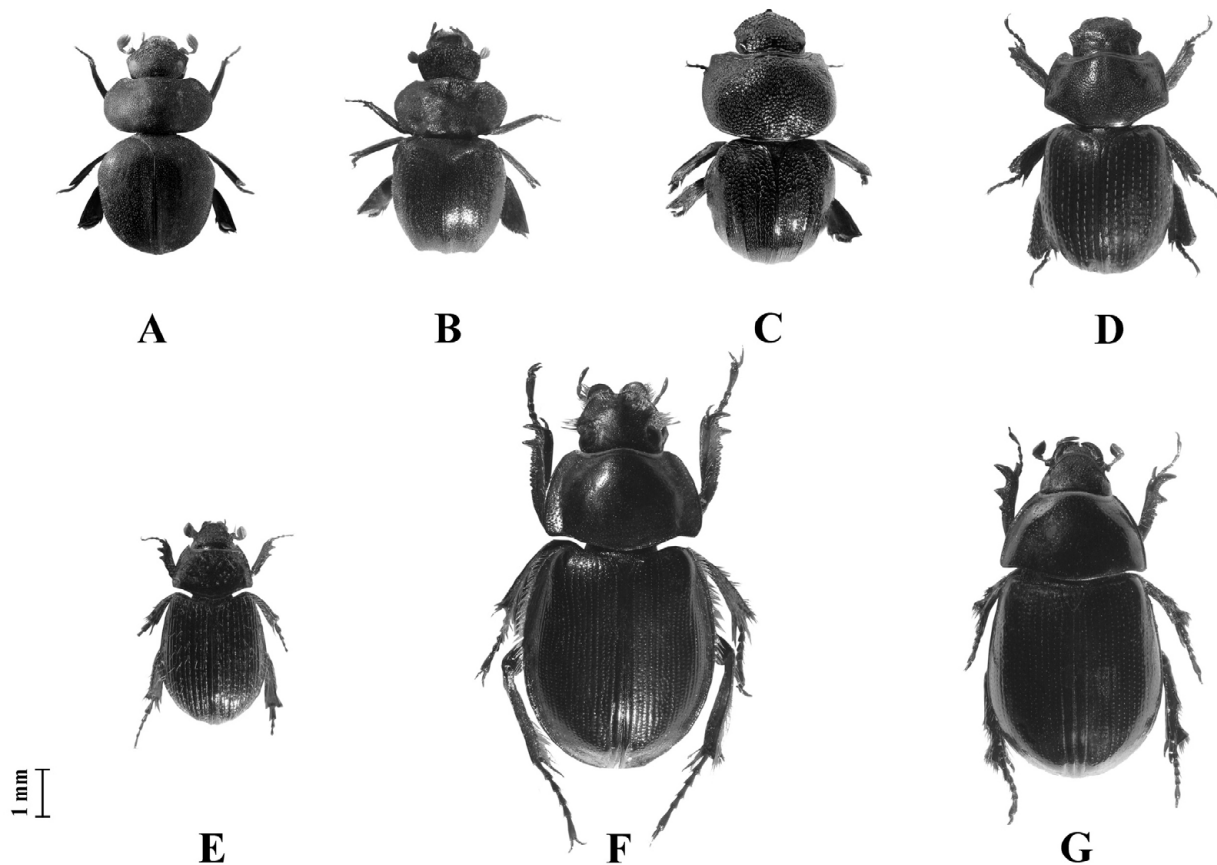

Figure 1. Auto-montage images of some Ceratocanthidae and Hybosoridae adults. A, *Cyphopisthes* sp. (Sulawesi); B, *Paulianostes acromialis* (Malaysia); C, *Madrasostes sculpturatum* (Malaysia); D, *Germarostes* cfr. *macleayi* (Paraguay); E, *Chaetodus allsoppi* (Brazil); F, *Phaeochrous lobatus* (Philippines); G, *Hybosorus illigeri* (Kenya).

(1909) for the stridulatory organs of the larva of *Cloeotus globosus* Say, 1835, from Brazil (likely to be a *Germarostes macleayi* (Perty, 1830)). More recently, larvae of six species in five genera of Ceratocanthidae have been described: *Germarostes aphodioides* (Illiger, 1800) and “*Philharmostes*” sp. (in Ritcher, 1966; the latter likely to be *Astaenomoechus* sp.); *Madrasostes kazumai* Ochi, Johki & Nakata, 1990 (in Iwata *et al.*, 1992); *Germarostes macleayi* (Perty, 1830) (in Costa *et al.*, 1988); *Ceratocanthus relucens* (Bates, 1887) (in Morón & Arce, 2003) and *Cyphopisthes descarpentriesi* Paulian, 1977 (in Grebennikov *et al.*, 2002). A detailed summary of the present day knowledge of Ceratocanthidae larvae is provided in Grebennikov *et al.* (2002).

The nearly cosmopolitan family Hybosoridae (Figure 1E–G), which is best represented in the tropics, includes thirty-two genera and approximately 210 described species (Allsopp, 1984; Ocampo, 2002a; Scholtz & Grebennikov, in press) and these numbers keep increasing (Ratcliffe & Ocampo, 2001; Ocampo & Vaz-de-Mello, 2002; Ocampo, 2002b, 2c, 2003). Late-instar larvae of five species, representing four genera, have been described. Gardner (1935) described the larvae of *Phaeochrous emarginatus* Laporte, 1840, which Ritcher

(1966) re-described, together with a description of *Hybosorus orientalis* Westwood, 1845. Patil & Veeresh (1988) re-described the larva of *Hybosorus orientalis*. Costa *et al.* (1988) described the larvae of *Chaetodus* sp. and *Cryptogenius fryi* Arrow, 1909. Paulian (1939) first indicated that some hybosorid larvae stridulate by rubbing the front legs against the anterior margin of the epipharynx, a character justifying the monophyly of Hybosoridae (Jameson, 2002). Additionally, the description of the larva of *Brenskea coronata* Reitter, 1891 by Medvedev (1964), is, in fact, that of *Hybosorus illigeri* Reiche, 1853 (Nikolajev, 1987: 125).

The Hybosoridae are hypothesized to be related to Ochodaeidae and Ceratocanthidae (Scholtz *et al.*, 1988; Browne & Scholtz, 1999) and Nikolajev (1995a, b) suggested that both Ceratocanthidae and Hybosoridae are closely related to the family Glaresidae. Browne & Scholtz (1995, 1999) suggested that the clade (Ceratocanthidae + Hybosoridae) + Ochodaeidae is the adelphotaxon to Geotrupinae, Taurocerastinae and Lethrinae (excluding Bolboceratidae). Howden & Gill (2000) agreed that Ceratocanthidae and Hybosoridae constitute a monophyletic group. Ocampo & Hawks (unpublished data), based on molecular data, indicated that Ceratocanthidae and

Hybosoridae constitute a monophyletic group which is sister to Glaphyridae and these three are a sister group of Ochodaeidae. The monophyly of Hybosoridae and Ceratocanthidae has been questioned by Nikolajev (1999) who proposed that Ceratocanthidae might be derived from Hybosoridae.

The aims of the present paper are to: (1) review critically published descriptions of Ceratocanthidae and Hybosoridae larvae and to describe unknown larvae; (2) provide an identification key to genera of Hybosoridae and Ceratocanthidae larvae; (3) conduct a phylogenetic analysis of Ceratocanthidae and Hybosoridae based on larval morphology and biology characters; and (4) seek the closest relatives of Ceratocanthidae and Hybosoridae by including a wide variety of members of possible sister groups in the analysis.

Materials and methods

Specimens' depository

Larval specimens for the present study were borrowed from and/or studied at the following collections: ANIC, Australian National Insect Collection, Canberra, Australia (T. Weir, S. A. Ślipiński); CMNC, Canadian Museum of Nature, Ottawa, Canada (H. F. Howden, R. Anderson); BMNH, The Natural History Museum, London, U.K. (S. Hine, M. Kerley); FMNH, Field Museum of Natural History, Chicago, U.S.A. (M. K. Thayer, A. F. Newton); MNHU, Museum für Naturkunde, Humboldt-Universität, Berlin, Germany (H. Wendt, M. Uhlig); NMNH, National Museum of Natural History, Washington DC, U.S.A. (D. G. Furth, N. Adams); ZISP, Zoological Institute, Russian Academy of Sciences, St. Petersburg, Russia (G. S. Medvedev); PZC, Peter Zwick Collection, Schlitz, Germany; MMC, Miguel A. Morón Collection, Xalapa, Mexico; ABC, Alberto Ballerio Collection, Brescia, Italy.

Specimen preparation and terminology

At least one larva of each available species was disarticulated, cleaned in a hot water solution of KOH, mounted on a microscope slide in Euparal medium, and studied under dissecting and compound microscopes with magnification up to 900×. Drawings were made with the aid of a camera lucida. The morphological terms used in this work are those of Lawrence (1991: 147–177). "A" refers to adult; "L3" to third-instar larva; "P" to pupa.

Ingroup taxa

We performed a cladistic analysis of larvae of all studied species of Ceratocanthidae and Hybosoridae. We also included the Ceratocanthidae and Hybosoridae species described by Costa *et al.* (1988), which were unavailable to us for re-examination. Different authors have proposed Ochodaeidae (Browne

& Scholtz, 1995, 1999), Glaresidae (Nikolajev, 1995a, b) and Glaphyridae (David Hawks, personal communication) as the closely related group to the clade of Ceratocanthidae + Hybosoridae. Larvae of Ochodaeidae are unavailable and relatively poorly known (*Pseudochodaeus estriatus* (Schaeffer, 1906) was described by Carlson & Ritcher (1974)); the description of the larva of *Codocera ferruginea* Eschscholtz, 1818 by Medvedev (1960) belongs in fact to a species of the genus *Trox* Fabricius, 1775 (Carlson & Ritcher, 1974), whereas larvae of Glaresidae are unknown. We included in the present analysis two representatives of Glaphyridae: *Amphicomma vulpes* Fabricius, 1792 (ZISP) and *Licnanthe vulpina* Hentz, 1826 (NMNH). The family Geotrupidae (s.str., *sensu* Scholtz & Browne, 1996) was proposed as a sister group to the clade comprising Hybosoridae, Ceratocanthidae and Ochodaeidae (Browne & Scholtz, 1999) and thus we included in the analysis *Geotrupes spiniger* Marsham, 1802 (MNHU), *Frickius variolosus* Germain, 1897 (CMNC), *Taurocerastes patagonicus* Philippi, 1866 (CMNC) and *Lethrus apterus* (Laxman, 1770) (ABC), representing three subfamilies of Geotrupidae (s.str.). It was argued recently (Scholtz & Browne, 1996) that the family Bolboceratidae, formerly included as a subfamily in Geotrupidae is in fact an independent lineage unrelated to Geotrupidae s.str., but this view was recently challenged by Verdú *et al.* (2004), who concluded, based on the study of larval morphology, that Bolboceratidae belongs to Geotrupidae. To address this question, we also included one species of Bolboceratidae in the analysis: *Odonteus darlingtoni* Wallis, 1928 (CMNC).

Outgroup taxa

The superfamilies Dascilloidea and Hydrophiloidea (*sensu* Lawrence & Newton, 1995; Hansen, 1997) have been proposed by different authors as sister groups to the superfamily Scarabaeoidea (for a detailed discussion and references on this subject see Grebennikov & Scholtz, 2003). It was shown recently that Dascillidae are unlikely to be closely related to Scarabaeoidea, because the larvae of the former family demonstrate characters suggesting dryopoid, particularly Eulichadidae, affinities (Grebennikov & Scholtz, 2003). We avoided using larvae of any Hydrophiloidea taxa as an outgroup due to numerous adaptive characters associated with the predatory way of life in water (family Hydrophilidae s.l.; see: Hansen, 1991; Beutel, 1994, 1999; Archangelsky, 1998a, b, 1999) or in other substrates (family Histeridae, see: Kovarik & Passoa, 1993; Caterino & Vogler, 2002). We chose the genus *Necrophilus* Latreille, 1829, a representative of the relatively early branching staphylinoid family Agyrtidae (Zwick, 1981; Newton, 1997) as an outgroup to polarize the character states. We studied larvae of two *Necrophilus* species: *N. hydrophiloides* Guérin-Méneville, 1835 (FMNH) and *N. subterraneus* Dahl, 1807 (PZC).

Phylogenetic analysis

Reconstruction of the phylogeny of the studied taxa was performed based on a matrix comprising fifty-four larval morphological and three biological characters (Table 1), compiled in winclada version 1.00.08 (Nixon, 2002), and then spawned in hennig86 (Farris, 1988) using the exhaustive search option (i.e. *) to search for the shortest trees. We obtained nineteen equally parsimonious trees with length = 95 steps, consistency index = 0.76 and retention index = 0.89. The strict consensus of these trees (command “n;” in hennig86) is shown in Figure 2. Character state distributions were examined with winclada (Nixon, 2002).

Characters

Morphological characters

(Characters treated as nonadditive, unless otherwise indicated.)

1. *Body shape*: (0) nearly straight, not or only slightly curved ventrally; (1) broadly C-shaped (Figure 3).

Character state 1 is observed in all Scarabaeoidea, except Passalidae.

2. *Body shape*: (0) flattened dorsoventrally; (1) not flattened, nearly round in cross-section (Figs 3, 4A, B).

Character state 1 is an autapomorphy of Scarabaeoidea.

3. *Thoracic and abdominal segments dorsally and laterally*:

(0) complete, not subdivided into folds; (1) subdivided into two or three folds (Figure 4A, B).

Subdivided body segments are characteristic of all Scarabaeoidea except Passalidae and Lucanidae.

4. *Number of folds on thoracic and abdominal segments*: (0) two; (1) three.

5. *Defined body sclerites*: (0) present; (1) absent, body mainly membranous (Figure 4A, B).

Character state 1 is an autapomorphy for Scarabaeoidea.

6. *Body, head and all appendages*: (0) with few setae; (1) moderate number of covering setae (Figure 4A, B); (2) covered with numerous setae and larvae appear hairy (additive).

Character state 0 is a synapomorphy for Geotrupidae and Bolboceratidae; state 2 is an autapomorphy for Glaphyridae.

7. *Primary coleopteran chaetotaxy*: (0) ancestral type; (1) highly advanced type.

Larvae of many lineages of Coleoptera and Neuroptera have a characteristic set of similarly located primary sensilla (Ashe & Watrous, 1984; Bousquet & Goulet, 1984; Hoffman & Brushwein, 1992; Kovarik & Passoa, 1993; Alarie & Balke, 1999; Grebennikov & Beutel, 2002). Larvae of some groups of Coleoptera, including Scarabaeoidea, possess highly modified chaetotaxy hardly comparable with those of the coleopteran ground plan.

8. *Clypeus*: (0) uniformly sclerotized (Figure 5A, C, G–I); (1) with basal sclerotization and apical membranous parts.

Table 1. Larval character state matrix for Ceratocanthidae and Hybosoridae (Coleoptera: Scarabaeoidea).

	1		2		3		4		5	
	1	2	3	4	5	6	7	8	9	10
<i>Necrophilus subterraneus</i>	000	0100000	20000000	11000000	00000000	00000000	00000000	10000000	00000000	00000000
<i>Necrophilus hidrophiloides</i>	000	0100000	20000000	11000000	00000000	00000000	00000000	10000000	00000000	00000000
<i>Lethrus apterus</i>	1110	10100102	10210111	200011	111011	10001000	001020	100112	111100	
<i>Odonteus darlingtoni</i>	1110	10100102	10210010	101000	111101	11002000	0000	2121	1013	111100
<i>Taurocerastes patagonicus</i>	1110	10101100	002100	111000	111101	11001020	001102	1111	0021	111100
<i>Frickius variolosus</i>	1110	10101100	002100	111000	111101	11001000	001102	1111	0021	111100
<i>Geotrupes spiniger</i>	1110	10102102	102100	112000	111111	10010000	1102	1111	0021	111100
<i>Amphicoma vulpes</i>	1111	12111100	111100	123100	111111	1001300	100230	000000	0111	111000
<i>Lichnanthe vulpina</i>	1111	12111100	102110	112100	111101	1001300	100230	000000	0111	111000
<i>Paulianostes acromialis</i>	1111	11100111	202100	100110	111101	101011	1110	1110	000000	01111101
<i>Astaenomoechus Ecuador</i>	1111	11100102	202100	100110	111100	101021	1101	1110	000000	01111101
<i>Astaenomoechus Costa Rica</i>	1111	11100102	202100	100110	111100	101022	1101	1110	000000	01111101
<i>Cyphopisthes descarpentri</i>	1111	11100102	202100	100110	111101	101022	1101	10	100000	01111101
<i>Pterorthochaetes insularis</i>	1111	11100102	202100	100110	111101	101011	1110	10	100000	01111101
<i>Madrasostes variolosum</i>	1111	11100102	202100	100110	111101	101010	101010	10	100000	01111101
<i>Madrasostes sculpturatum</i>	1111	11100102	202100	100110	111101	101010	101010	10	100000	01111101
<i>Ceratocanthus relucens</i>	1111	11100100	202100	100110	111101	102010	1111	1100	0000	01111101
<i>Germarostes aphodioides</i>	1111	11100101	202100	100110	111101	102010	2111	1110	0000	01111101
<i>Germarostes globosus</i>	1111	11100101	202100	100110	111101	102010	2111	1110	0000	01111101
<i>Germarostes macleayi</i>	1111	11100101	202100	100110	111101	102010	11	1110	0000	01111101
<i>Chaetodus sp.</i>	1111	11100100	202100	100110	111101	102010	11	1110	0000	01111101
<i>Cryptogenius fryi</i>	1111	11100100	202100	100110	111101	102010	10	12	100000	01111101
<i>Hybosorus illigeri</i>	1111	11100100	202100	100110	111101	102010	21	20	210000	01111100
<i>Phaeochrous emarginatus</i>	1111	11100100	202100	100110	111101	102010	21	20	210000	01111100
<i>Anaides simplicicollis</i>	1111	11100100	202100	100110	111101	102010	21	11	110000	01111100
<i>Anaides Mexico</i>	1111	11100100	202100	100110	111101	102010	21	11	110000	01111100

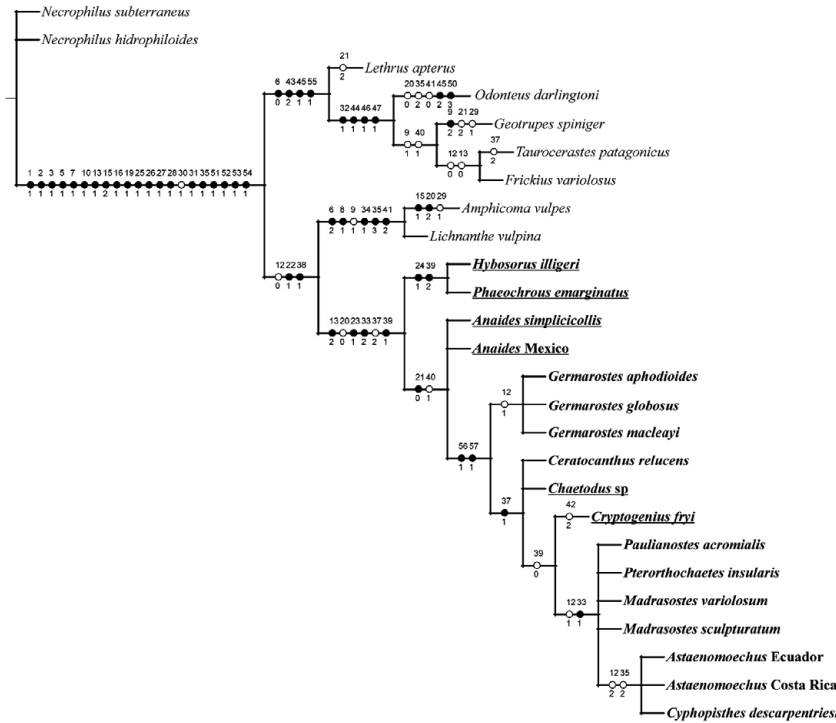

Figure 2. Strict consensus of nineteen trees with length = 95, consistency index = 0.76 and retention index = 0.89. Taxa in bold represent Ceratocanthidae and Hybosoridae; underlined taxa represent Hybosoridae.

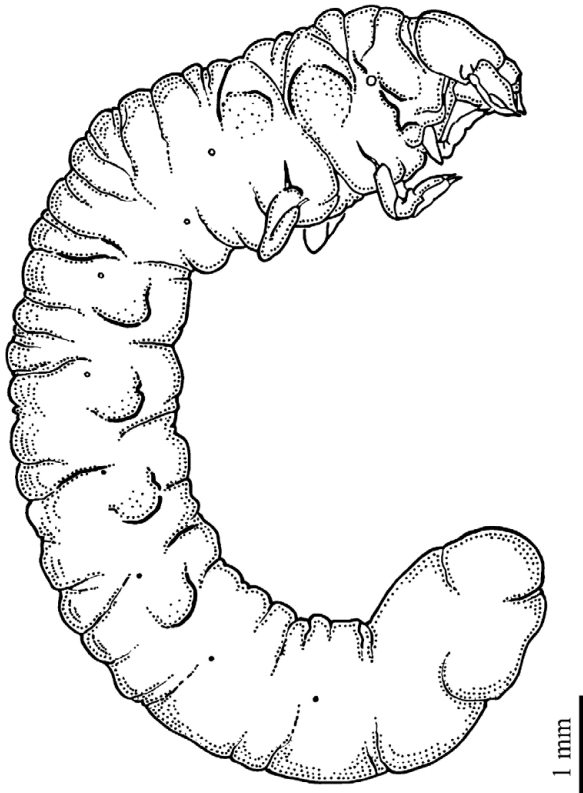

Figure 3. Larva of *Cyphopisthes descarpentriesi*, habitus, lateral. From Grebennikov *et al.* (2002).

9. *Shape of clypeus*: (0) symmetrical (Figure 5A, C, G–I); (1) asymmetrical, right side about one tenth longer than left; (2) asymmetrical, right side more than one fifth longer than left (additive).

10. *Cranium*: (0) prognathous; (1) hypognathous (Figure 4B).

A hypognathous cranium is characteristic of all Scarabaeoidea except Passalidae.

11. *Two slightly divergent apodemes connecting fronto-clypeal suture with anterior angles of clypeus*: (0) absent; (1) present (Figure 5I).

Autapomorphy for *Paulianostes*, deactivated.

12. *Frontoclypeal suture between dorsal mandibular articulation*: (0) present, straight (Figure 5A, C, G); (1) present, bent anteriorly (Figure 5H, I); (2) absent (Figure 5E).

13. *Median dorsal endocarina*: (0) absent; (1) present, poorly developed, not extending into frontal sclerite; (2) present, well developed, extending well into frontal sclerite (Figure 5A, C, E, G–I).

14. *Length of epicranial suture*: (0) short, not extending beyond middle of cranium; (1) long, extending beyond middle of cranium.

Character state 1 is an autapomorphy for *Amphicomma*, deactivated.

15. *Number of stemmata*: (0) six; (1) one; (2) nil (Figure 4B) (additive).

The majority of Scarabaeoidea larvae have no stemmata, whereas in a few groups there is one stemma on each side of the cranium (*Amphicomma*, all Trogidae, some pleurostict Scarabaeidae).

16. *Antennal fossa*: (0) clearly separated from mandibular base; (1) not or weakly separated from mandibular base.

Character state 1 is a synapomorphy of all Scarabaeoidea.

17. *Characteristic sensoriumlike projection on second antennomere bearing a small and flat sensorium*: (0) absent; (1) present.

Character state 1 is an autapomorphy for *Lichnanthe*, deactivated.

18. *Length of antenna*: (0) long, extending to the level of clypeal apex; (1) short, not extending to the level of clypeal apex.

Character state 1 is an autapomorphy for *Lethrus*, deactivated. Within Scarabaeoidea, Passalidae are also unique with their short and two-segmented antennae.

19. *Markedly developed antennifer*: (0) absent; (1) present.

Character state 1 is a synapomorphy of all Scarabaeoidea.

20. *Antennomere 2 and 3*: (0) subequal in size; (1) antennomere 3 markedly smaller; (2) antennomere 3 absent (additive).

21. *Size and shape of antennal sensorium*: (0) medium-sized, conical; (1) markedly reduced in size, conical; (2) flat; (3) not recognizable/absent.

22. *Membranous subdivision of basal antennomere*: (0) absent, three true antennomeres; (1) present (Figure 5G), antenna apparently consisting of four antennomeres.

The majority of authors consider Scarabaeoidea as having antennae two- (Passalidae), three- (Trogidae, Lucanidae, Pleocomidae, Geotrupidae, Bolboceratidae), and four-segmented (majority of other groups with few exceptions). During the course of our study, we preferred to consider four-segmented antennae of Scarabaeoidea as truly three-segmented with the basal antennomere secondarily subdivided by a membranous ring giving the antenna a four-segmented appearance. This question cannot be firmly solved before the study of antennal muscles and innervations is completed.

23. *Large membranous spot on apical antennomere*: (0) absent; (1) present, covering more than one third of surface.

Character state 1 is a synapomorphy of Ceratocanthidae + Hybosoridae. A similar-looking structure was observed in Scarabaeidae: Orphninae (Morón, 1991; Paulian & Lumaret, 1982; but not by Barbero & Palestrini, 1993).

24. *Antennomeres 2 and 3*: (0) separate (Figure 6G–J, L, M); (1) fused (Figure 6A, B, D, F).

Character state 1 is a synapomorphy of *Hybosorus* + *Phaeochrous*.

Char. 39(1): apodema connecting fore coxa and cranium

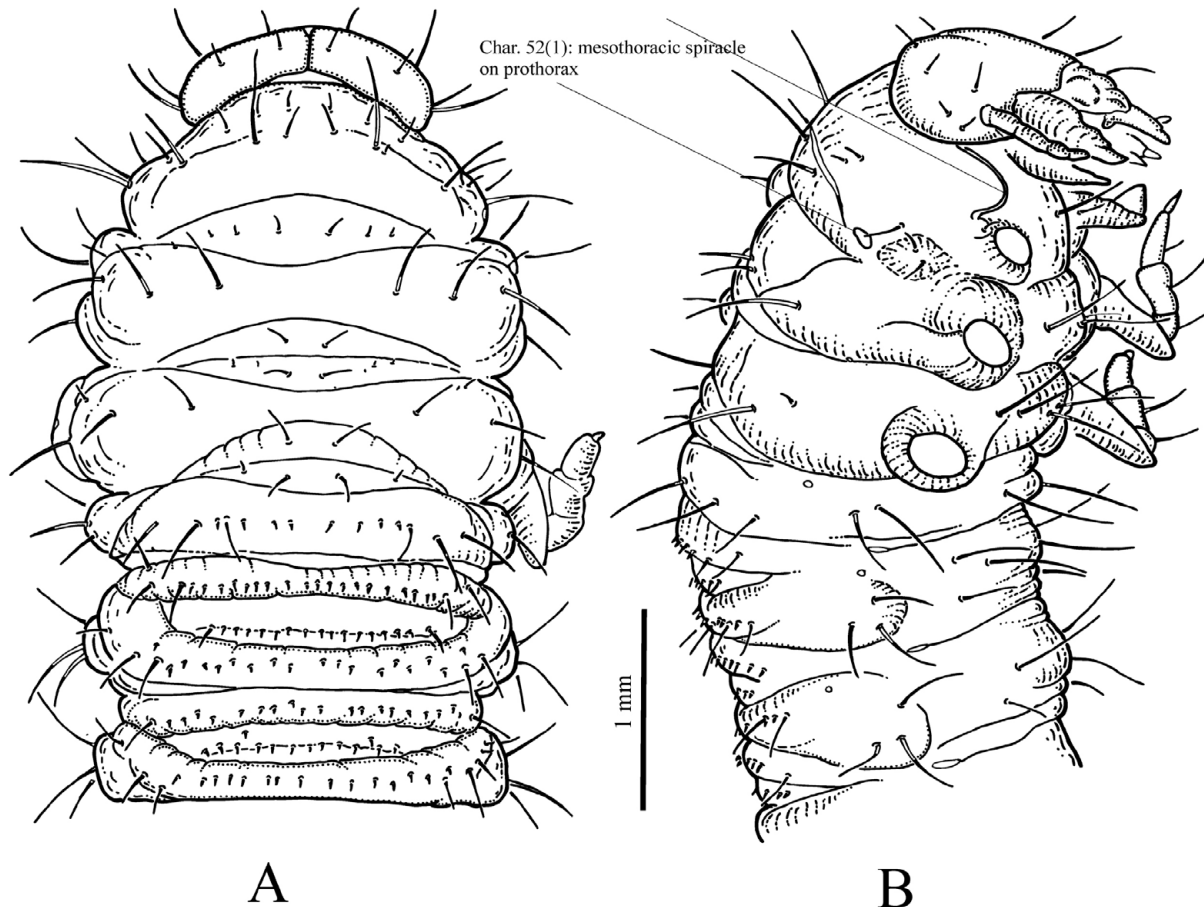

Figure 4. Larva of *Cyphopisthes descarpentriresi*, anterior part of body, dorsal (A) and lateroventral (B). From Grebennikov *et al.* (2002).

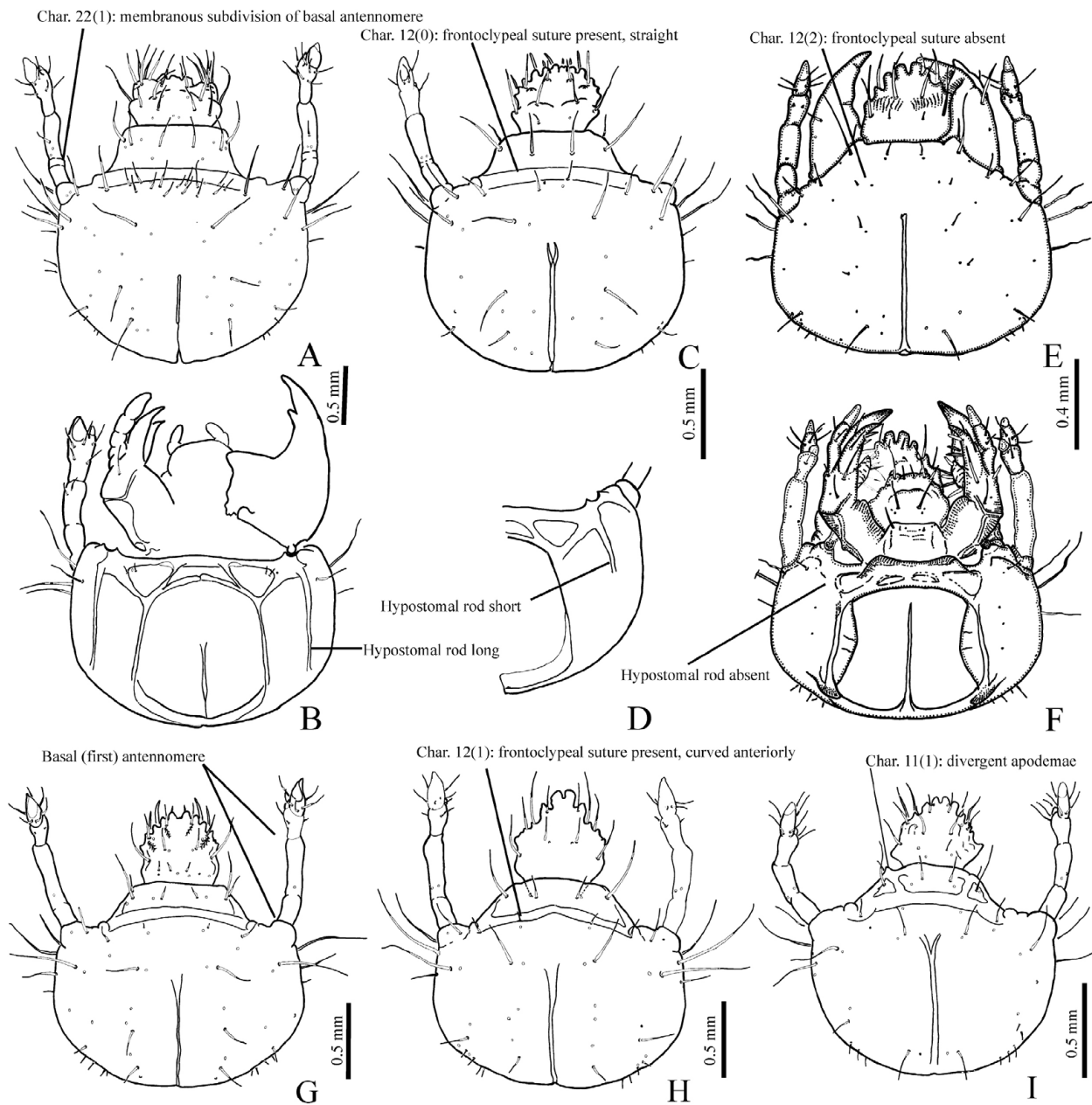

Figure 5. Larvae of Hybosoridae and Ceratocanthidae, details. A, B, *Hybosorus illigeri*, cranium dorsal (A) and ventral (B); C, D, *Anaides simplicicollis*, cranium dorsal (C) and ventral (D); E, F, *Cyphopisthes descarpentriensi*, cranium dorsal (E) and ventral (F) (from Grebennikov *et al.*, 2002); G, *Pterorthochaetes insularis*, cranium, dorsal; H, *Madrasostes variolosum*, cranium, dorsal; I, *Paulianostes acromialis*, cranium, dorsal.

25. *Direction of mandibular apex*: (0) medial; (1) anterior.

Character state 1 is a synapomorphy for all Scarabaeoidea.

26. *Shape of molar part of mandible viewed from above*: (0) round; (1) straight.

Character state 1 is an autapomorphy for Scarabaeoidea.

27. *Mandibles*: (0) symmetrical; (1) asymmetrical.

Character state 1 is a synapomorphy of Scarabaeoidea, except Passalidae.

28. *Ventral mandibular process*: (0) absent; (1) present (Figure 7B, C, F).

Character state 1 is a synapomorphy of all Scarabaeoidea, except Passalidae.

29. *Lateral joint of stipes and cardo*: (0) not protruding laterally; (1) markedly protruding laterally.

30. *Dorsal stridulatory teeth on stipes*: (0) absent; (1) present (Figure 8D, F, H, I).

Character state 1 is a synapomorphy for Scarabaeoidea; secondarily reduced in some Ceratocanthidae (*Astaenomoechus*).

31. *Maxillary palpifer*: (0) absent or not developed, palpi clearly with three palpomeres; (1) present, palpi appear

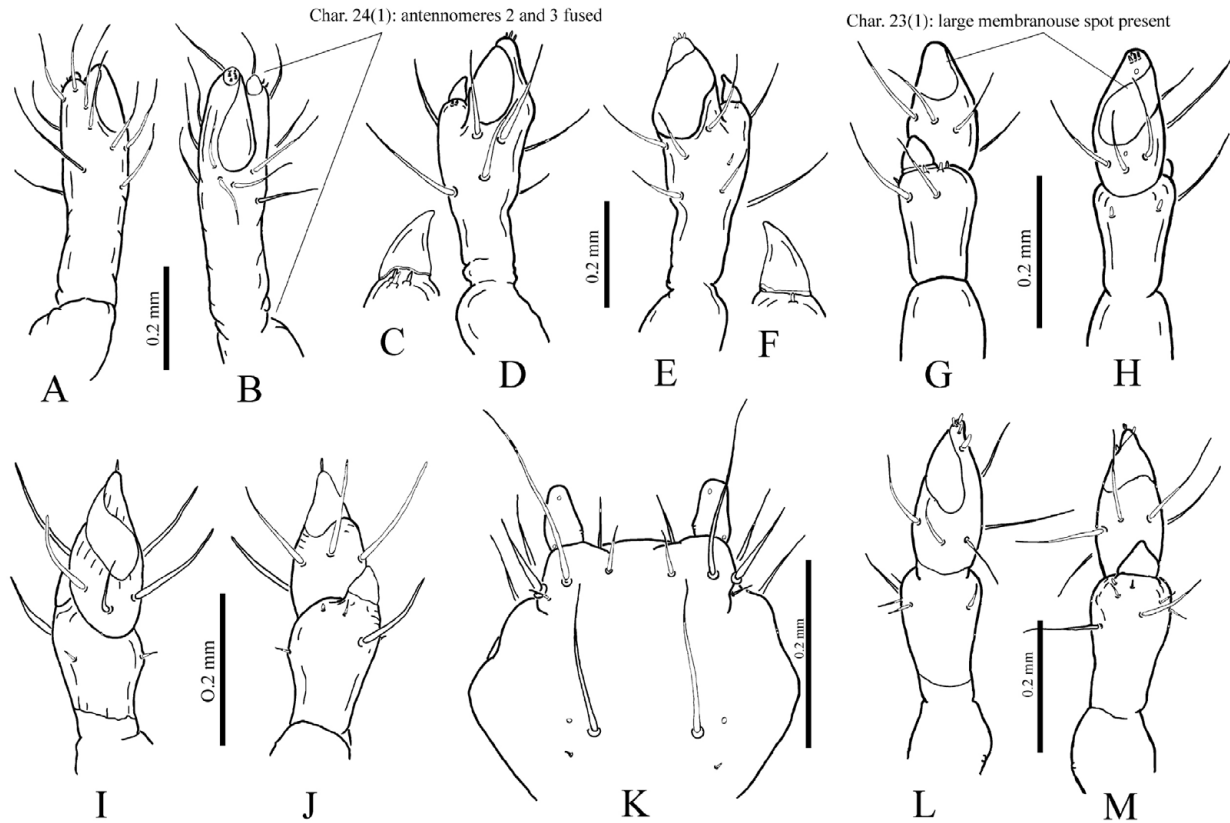

Figure 6. Larvae of Hybosoridae and Ceratocanthidae, details. A–B, *Phaeochrous emarginatus*; C–F, *Hybosorus illigeri*; G, H, *Anaides simplicicollis*; I, J, *Pterorthochaetes insularis*; K, *Paulianostes acromialis*; L, M, *Madrasostes variolosum*. A, B, D, E, G–J, L, M, Two apical antennomeres; C, F, sensorium; K, labium, ventral.

ing with four palpomeres (Figure 8A–I).

Character state 1 is an autapomorphy of Scarabaeoidea.

32. *Anteroventral longitudinal suture on prementum between palps*: (0) absent; (1) present.

33. *Number of dorsal pores on prementum*: (0) nil; (1) two (Figure 8D, F); (2) four (Figure 8H, I).

34. *Characteristic medial curvature of basal labial palpomere with medially directed apical palpomere*: (0) absent; (1) present.

Character state 1 is an autapomorphy of Glaphyridae.

35. *Oncylus*: (0) absent; (1) present, well developed; (2) present, markedly reduced; (3) absent, substituted by numerous stout setae.

36. *Number and size of labial palpomeres*: (0) two, normal size (Figure 8F–I); (1) one, 1.5–2× longer than wide (Figs 8D, 5K); (2) one, as long as wide (additive).

37. *Transverse line of dorsal sensilla on prementum*: (0) absent; (1) present, pores (Figure 8F); (2) present, setae (Figure 8I).

38. *Markedly developed sclerotized apodemes connecting the coxal base with the cranium*: (0) absent; (1) present (Figure 4B).

39. *Stridulatory organ on fore- and middle legs*: (0) absent; (1) present, middle leg with field of microsculpture an-

teriorly and without large teeth (Figure 9G); (2) present, middle leg with a few large teeth (Figure 9E) (additive).

Ritcher (1966: 67) mistakenly indicated the presence of a larval stridulatory organ in Ceratocanthidae on meso- and metathoracic legs. When present, the stridulatory organ in Ceratocanthidae is always located on pro- and mesothoracic legs, as in all Hybosoridae larvae known to us. Besides Ceratocanthidae and Hybosoridae, the presence of stridulatory organs on fore- and middle legs has never been recorded in Scarabaeoidea and, consequently, this is a unique and unambiguous synapomorphy for these two families. The clade of “advanced” Ceratocanthidae consisting of *Cyphopisthes*, *Astaenomoechus*, *Paulianostes*, *Pterorthochaetes* and *Madrasostes* lacks the stridulatory organs and it is considered as a secondary loss.

40. *Tarsi and claws on hind legs*: (0) similar to those on fore- and middle legs; (1) markedly reduced in size (Figure 9H).

41. *Claw setae*: (0) absent; (1) two; (2) four.

Character state 2 is a synapomorphy for Glaphyridae (additive).

42. *Location and length of claw setae*: (0) located in basal part, not longer than 1.5× claw width; (1) located in apical part, not longer than 1.5× claw width; (2) located in apical part, markedly longer than 1.5× claw width (Figure 9F); (3) located in basal part, markedly longer than 1.5× claw width.

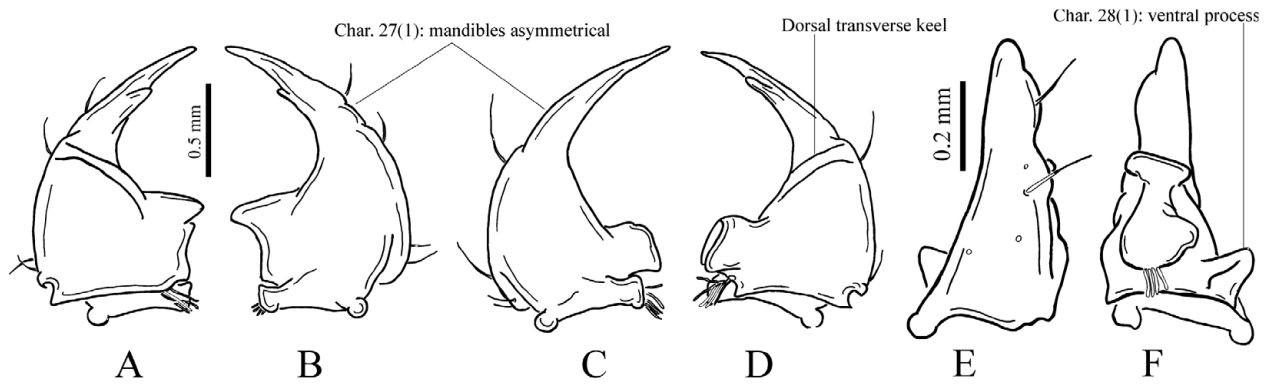

Figure 7. Larvae of Hybosoridae and Ceratocanthidae, mandibles, dorsal (A, D), ventral (B, C), lateral (E) and medial (F). A–D, *Phaeochrous emarginatus*; E, F, *Astaenomoechus* sp. (Ecuador). A, B, E, F, left mandible; C, D, right mandible.

43. *Suture between trochanter and femur*: (0) present and complete; (1) anteriorly present, posteriorly absent (Figure 9D, E, G); (2) absent, trochanter and femur completely fused (additive).
44. *Stridulatory organ on middle and hind legs*: (0) absent; (1) present.
45. *Claw size*: (0) normal; (1) all claws markedly reduced; (2) claws absent (additive).
46. *Size of trochanter and femur on fore- and middle legs*: (0) normal; (1) markedly enlarged.
47. *Ventral part of femur on fore- and middle legs*: (0) normal; (1) markedly protruding anteriorly, attachment of tibiotarsus appears shifted dorsally.
48. *Tibiotarsus and femur*: (0) not fused; (1) fused. Character state 1 is autapomorphic for *Lethrus*, deactivated.
49. *Size of legs*: (0) normal; (1) markedly reduced.
50. *Shape of abdominal apex*: (0) conically narrowed into pygidium; (1) broadly rounded (Figure 3); (2) obliquely flattened; (3) narrowly rounded.

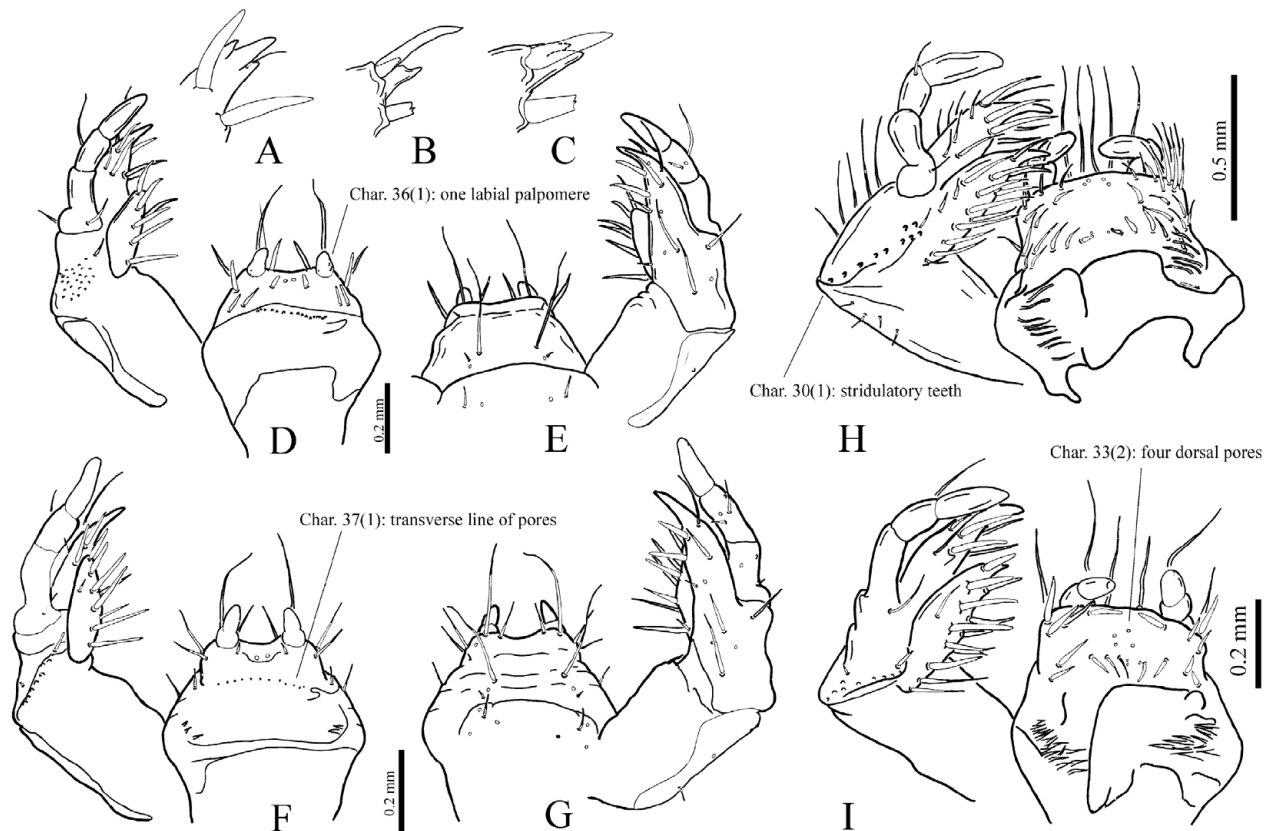

Figure 8. Larvae of Hybosoridae and Ceratocanthidae, mouthparts, details. A, *Hybosorus illigeri*; B, *Germarostes globosus*; C, I, *Germarostes aphodioides*; D, E, *Pterorthochaetes insularis*; F, G, *Madrasostes variolosum*, H, *Phaeochrous emarginatus*. A–C, Apex of left lacinia, dorsal; D, F, H, I, left maxilla and labium, dorsal; E, G, left maxilla and labium, ventral.

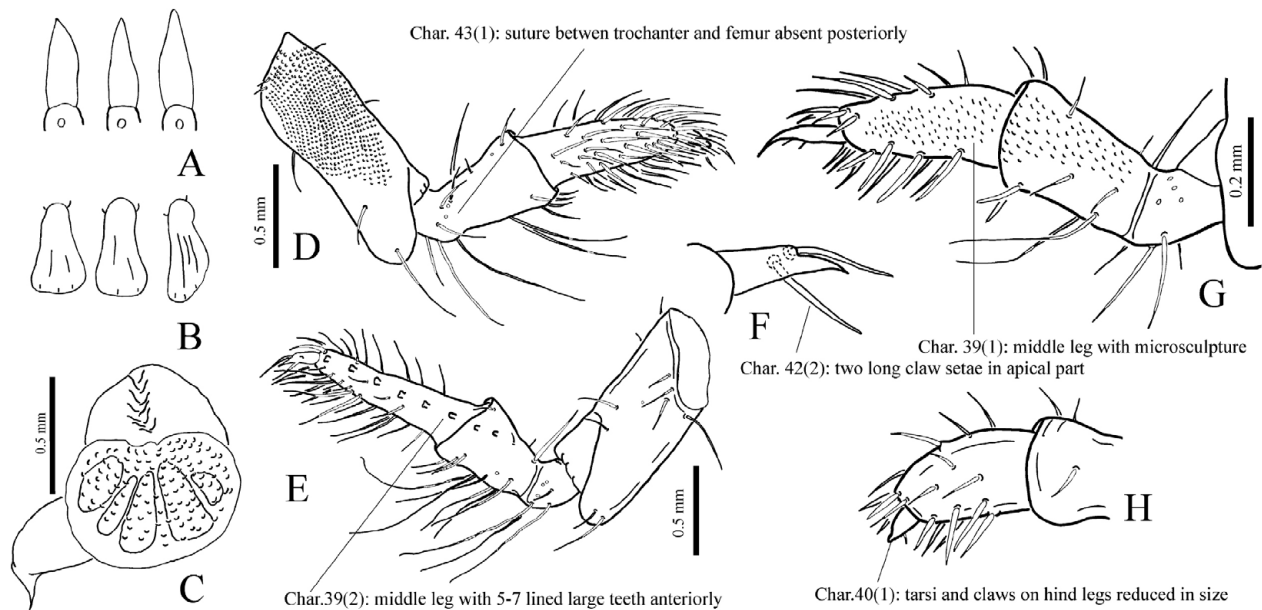

Figure 9. Larvae of Hybosoridae and Ceratocanthidae. A, *Hybosorus illigeri*; B–F, *Phaeochrous emarginatus*; G, H, *Anaides simplicicollis*. A, B, Setae from palda; C, abdominal spiracle; D, right foreleg, posterior; E, G, right middle leg, anterior; F, claw, right foreleg, posterior; H, right hind leg, anterior.

51. *Urogomphi* on *tergum IX*: (0) present; (1) absent (Figure 3).

Character state 1 is an autapomorphy for Scarabaeoidea.

52. *Location of mesothoracic spiracles*: (0) anteriorly on mesothorax; (1) posteriorly on prothorax (Figure 4B).

Character state 1 is an autapomorphy for Scarabaeoidea.

53. 54. *Metathoracic spiracles*: (0) absent; (1) present on mesothorax, nonfunctional and reduced (Figure 4B).

Character state 1 is an autapomorphy for Scarabaeoidea.

Type of spiracles: (0) annular-biforous; (1) cribriform (Figure 9C).

Biological characters

55. *Larval food provisioned by adults*: (0) absent; (1) present.

56. *Larval habitat*: (0) soil; (1) wood.

57. *Larval association with termites*: (0) absent; (1) present.

Larval morphological characters excluded from the analysis due to incompatibility with the outgroup, but used in the description of larvae of Ceratocanthidae and Hybosoridae

58. *Hypostomal rods on ventral cranial surface*: very short or not detectable (Figure 5F); short, not reaching posteriorly midlength of cranium (Figure 5D); long, extending posteriorly beyond two thirds length of cranium (Figure 5B).

59. *Transverse row of setae on front between mandibular articulation*: absent (Figure 5C, G–I); present (Figure 5A).

60. *Number of setae on apical antennomere*: five; six.

61. *Number of long setae on penultimate antennomere*: one (Figure 6I, J); two (Figure 6M).

62. *Number of setae on basal antennomere*: nil (Figure 5C, E, G–I); two or three (Figure 5A).

63. *Number of pores on basal antennomere*: three; four; five.

64. *Dorsal transverse keel on both mandibles*: present, distinct (Figure 7A, D); present, poorly detectable; absent.

65. *Beaklike structure on epipharynx*: absent; present (Figure 10G).

66. *Tormae*: united (Figure 10B); not united (Figure 10D, F, H).

67. *Longitudinal medial sclerite on epipharynx*: absent (Figure 10D, F, H); present, small (Figure 10I); present, large (Figure 10G).

68. *Number of setae on lacinia*: nine and less (Figure 8D); ten to fifteen (Figure 8I); fifteen and more (Figure 8H).

69. *Shape of apex of lacinia*: no points, rounded (Figure 8D–F); one point; two points; three points (Figure 10A).

70. *Length of apical maxillary palpomere compared with penultimate*: shorter (Figure 8H, I); subequal (Figure 10D, E); longer.

71. *Apex of lacinia*: extending beyond two thirds of galea (Figure 10H); not extending beyond two thirds of galea (Figure 10D).

72. *Palida*: absent; present, disperse flattened short setae; present, one row of flattened stout setae.

Diagnosis of third-instar Hybosoridae and Ceratocanthidae larvae

Typical C-shaped scarabaeiform larva (Figure 3), body uniformly cylindrical, markedly elongate and slender, without dorsal expansions. Cranium protracted and hypognathous (Fig-

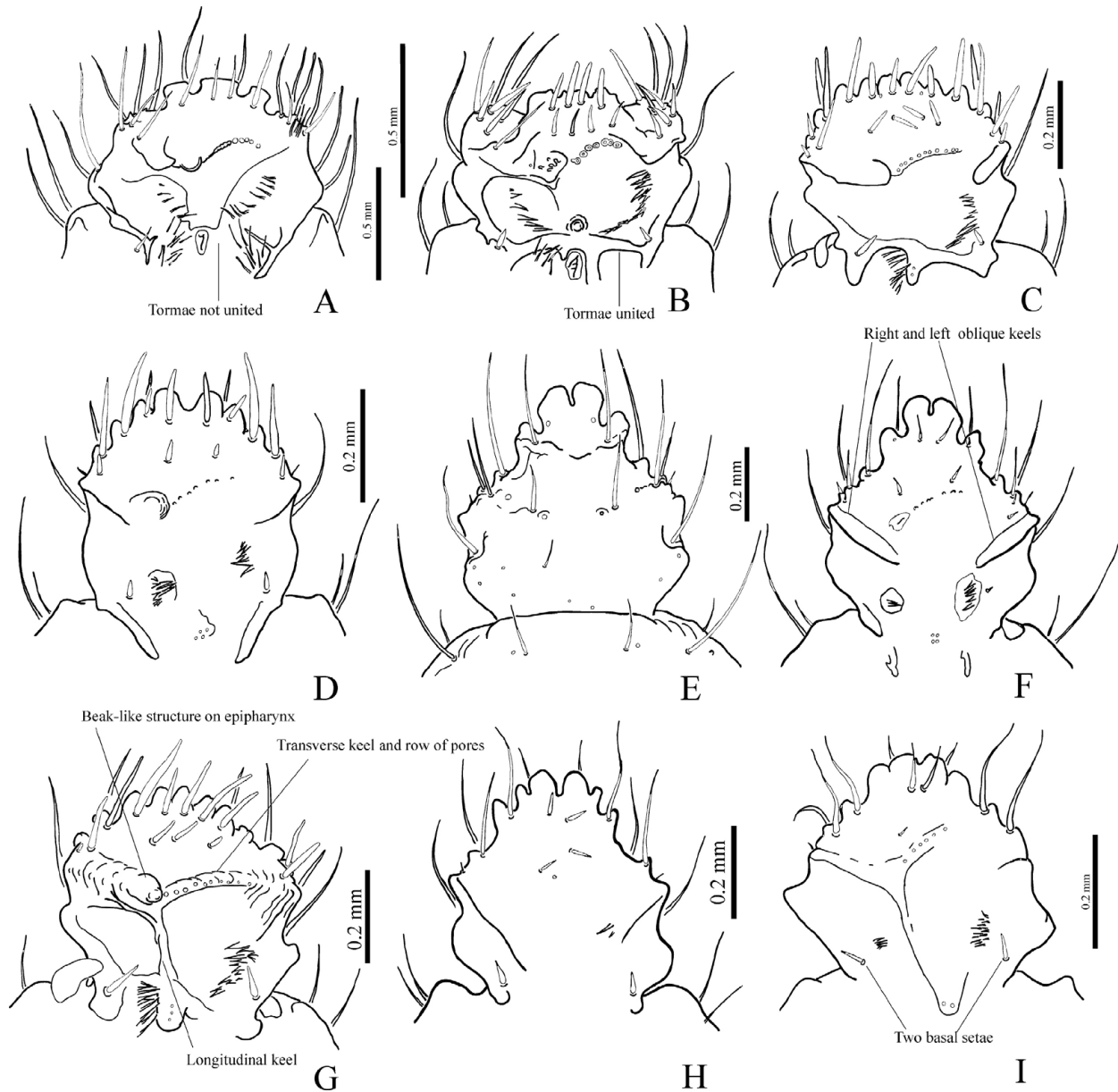

Figure 10. Larvae of Hybosoridae and Ceratocanthidae, labrum, ventral (= epipharynx, A–D, F–I) and dorsal (E). A, *Phaeochrous emarginatus*; B, *Hybosorus illigeri*; C, *Anaides simplicicollis*; D, *Pterorthochaetes insularis*; E, F, *Madrasostes variolosum*; G, *Germarostes aphodioides*; H, *Astanomoechus* sp. (Costa Rica); I, *Paulianostes acromiallis*.

ure 4B), nearly symmetrical (Figure 5A–C, E–I), about 1.3 times wider than long. Stemmata absent. Frontoclypeal (= epistomal) suture absent (Figure 5E) or present, when present relatively straight (Figs 5, 8, 9) or markedly bent anteriorly (Figs 1, 2). Clypeolabral suture present (Figs 1, 2, 5, 7–9). Clypeus symmetrical and uniformly sclerotized (Figure 5A, C, E, G–I). Internal longitudinal endocarina at medial line of dorsal surface of cranium originating from occipital foramen, extending anteriorly on frontal sclerite with its apex reaching level of antennal insertion (Figure 5A, C, E, G–I). Frontal arms of epicranial suture poorly visible (Figure 5A, C, E, G–I). Antenna with three true segments; basal one subdivided by membranous ring and thus antenna appearing four-segmented; sometimes two apical

antennomeres fused with no visible separation (Figure 6A, B, D, E). Two apical antennomeres subequal in size (Figure 6G–J, L, M); basal subdivided antennomere markedly longer. Antennal apex at about same level as those of maxillae, mandibles and labrum (Figure 5A–C, E–I). Penultimate (second) antennomere with conical sensorium (Figure 6C, F) ventrally and distally (Figure 6B, D, E, G–J, L, M). Apical antennomere conical, with markedly developed hyaline sensory part apically covering not less than 30% of segment surface (Figure 6A, B, D, E, G–J, L–M). Mandibles (Figure 7A–F) asymmetrical, each with ventral process and molar part; that on left mandible notably elongate and medially protracted. Median parts of mandibles without brushes of small hairs dorsally and ventrally, except a group

of about three to four flat apparently cuticular strips of distal edge of mola on medial surface (Figure 7F). Stridulatory area on ventral surface of mandibles absent (Figure 7B, C). Apices of mandibles with larger ventral and smaller and shorter dorsal tooth (Figure 7A–F). Galea and lacinia separate (Figure 8D, F, H, I). Stipes dorsally with eight to fifteen stridulatory teeth arranged in an oblique line (Figure 8D, F, H, I), rarely (*Astaenomoechus*) without. Maxillary palp consists of three true segments and basal palpifer. Labial palp one- or two-segmented (Figs 6K, 8D–I). Hypopharyngeal sclerite (= onculus) poorly defined or absent (Figure 8D, F, H, I). Labrum slightly to markedly asymmetrical (Figure 10A–I), slightly to markedly enlarged and apically protracted; with variable number of apical projections (might be called “serration”), its dorsal surface with some irregular ridges and microsculpture (Figure 6E). Ventral surface (= epipharynx) variable, with or without oblique carina on each side and beaklike process (Figure 10A–D, F–I). Tormae joined (Figure 10B, C, G) or not joined mesally (Figure 10A, D, F, H, I). Base of each foreleg connected with ventral side of cranium by markedly sclerotized ridge (Figure 4B). Meso-, metathoracic and six basal abdominal segments each subdivided into three folds (Figs 3, 9A, B). Defined thoracic and abdominal sclerites absent. Legs not reduced in length (Figure 3). Stridulatory organs absent or present on fore- and middle legs (Figure 9D, E, G). Legs consist of coxa, trochanter, femur, tibiotarsus and claw. Hind tarsungulus about half length of those on fore- and middle leg (Figure 9H). Junction between trochanter and femur marked by suture anteriorly (Figure 9E, G) and ventrally; no trace of junction visible dorsally and posteriorly (Figure 9D) and, consequently, trochanter and femur partly fused. Anus transverse (Figure 3). Raster with or without palida. Functional cribriform spiracles present on posterior part of lateral side of prothorax and anterior part of lateral side of abdominal segments I–VIII (Figure 4B). Spiracles on prothorax markedly larger than those on abdomen. Spiracle closing apparatus not found. Mesothorax in posterior part of lateral side with trachea approaching wall of body from inside and attached to it by means of remnant of spiracle (Figure 4B). This remnant forms a narrow strip of sclerotization without opening (see also Edmonds & Halffter, 1978).

Key to genera of third-instar Ceratocanthidae and Hybosoridae larvae

1. Antennomeres 2 (bearing sensorium) and 3 fused (Figure 6A, B, D, E); basal antennomere (subdivided by membranous ring) with two or more setae; hypostomal rods on ventral surface of cranium long, extending about two thirds of cranial length (Figure 5B); lacinia with more than seventeen setae (Figure 8G); middle tarsi and tibiae with longitudinal line of about seven to nine large stridulatory teeth on anterior surface (Figure 9E).....2

1' Antennomeres 2 (bearing sensorium) and 3 separate, not fused (Figure 6G–J, L, M); basal antennomere (subdivided by membranous ring) without setae; hypostomal rods on ventral surface of cranium absent (Figure 5F) or short (Figure 5D), not extending beyond two thirds of cranial length; lacinia with less than fourteen setae (Figure 8D, F, I); middle tarsi and tibiae without stridulatory teeth or with field of pointed microsculpture covering most of anterior surface, but without line of seven to nine large teeth (Figure 9G).....3

2 Combined apical antennomere with markedly narrowed base and widened apex (Figure 6D, E); lacinia with one large and two smaller apices (Figure 8A); two joined apical antennomeres with ten long setae (Figure 6D, E); tormae united (Figure 10B); short and flattened setae of palida pointed towards apex (Figure 9A).....*Hybosorus*

2' Combined apical antennomere with about same width at base and top (Figure 6A, B); lacinia with one large central and one smaller apex; two joined apical antennomeres with fourteen long setae (Figure 6A, B); tormae not united (Figure 10A); short and flattened setae of palida widened towards apex (Figure 9B).....*Phaeochrous*

3 Labial palp two-segmented (Figure 8D, H, G); labium normally with four dorsal pores (Figure 8I; except *Madrasostes* with two dorsal pores, Figure 8F).....4

3' Labial palp one-segmented (Figs 6K, 8D); labium always with two dorsal pores (Figure 8D).....9

4 Claw with two setae; labium with four dorsal pores (Figure 8I); stridulatory teeth on fore coxa and middle tarsus and femur present as fields of fine tubercles (Figure 9G).....5

4' Claw without setae; labium with two dorsal pores (Figure 8D, F); fore coxa and middle tarsus without stridulatory teeth.....*Madrasostes*

5 Apical antennomere with five long setae (except *Ceratocanthus* with six long setae); epipharynx with markedly developed beaklike structures (Figure 10G).....6

5' Apical antennomere with six long setae; epipharynx without beaklike structure (Figure 10C).....7

6 Dorsal transverse keel on both mandibles absent*Ceratocanthus*

6' Dorsal transverse keel present on both mandibles (like Figure 7A, D).....*Germanostes*

7 Claw setae markedly longer than basal width of claw (like Figure 9F); fore- and middle legs without stridulatory apparatus.....*Cryptogenius*

7' Claw setae shorter than basal width of claw (Figure 9G); fore- (like Figure 9D) and middle (Figure 9G) legs with stridulatory apparatus.....8

8 Two short claw setae, one in middle and another in api-

- cal quarter of claw (Figure 9G).....*Anaides*
- 8' Two short claw setae both located in apical eighth of claw.....*Chaetodus*
- 9 Frontoclypeal suture present, markedly bent anteriorly (Figure 5G, I, seen in translucent light).....10
- 9' Frontoclypeal suture completely absent (Figure 5E, seen in translucent light).....11
- 10 Frontoclypeal suture connected with anterior angles of clypeus by two slightly divergent apodemes (Figure 5I); second antennomere (bearing sensorium) with two long setae; first antennomere with four pores; lacinia with seven setae along medial side; claws with two setae.....*Paulianostes*
- 10' Frontoclypeal suture not connected with anterior angles of clypeus and no apodemes present; second antennomere (bearing sensorium) with one long seta (Figure 6I, J); first antennomere with five pores; lacinia with six setae along medial side (Figure 8D); claws without setae.....*Pterorthochaetes*
- 11 Claw with two setae; stridulatory teeth on maxilla present as poorly visible and almost not sclerotized rounded tubercles.....*Cyphopisthes*
- 11' Claw without setae; stridulatory teeth on maxilla absent.....*Astaenomoechus*

***Germarostes* Paulian, 1982**

Larval diagnosis

Clypeus without divergent apodemes connecting frontoclypeal suture with anterior clypeal angles; frontoclypeal suture between dorsal mandibular articulation present and markedly bent anteriorly; hypostomal rods on ventral cranial surface short, not reaching posteriorly midlength of cranium; transverse row of setae on front between mandibular articulation absent; antennal sensorium medium-sized, conical; antennomeres 2 and 3 separate; apical antennomere with five long setae, penultimate antennomere with one long seta, basal antennomere without setae and with five pores; dorsal transverse keel on both mandibles present, distinct; beaklike structure on epipharynx present; tormae united; longitudinal medial sclerite on epipharynx present, large; number of setae on lacinia ten to fifteen; apex of lacinia with one point; apical maxillary palpomere longer than penultimate; apex of lacinia extending beyond two thirds of galea; stridulatory teeth on stipes dorsally present; prementum dorsally with four pores; onculus present, well developed; labium with two palpomeres; transverse line of dorsal sensilla on prementum present, consists of setae; sound-producing organ on fore- and middle legs present, middle leg with field of microsculpture anteriorly and without large teeth; claw with two setae located in apical part each not longer than 1.5× claw width; palida present, one row of flattened setae.

Diversity and geographical distribution

As currently defined (Howden & Gill, 2000: 323), the genus *Germarostes* consists of two subgenera *Germarostes* s.str. and *Haroldostes* Paulian, 1982 with forty-three and twenty-five species, respectively, distributed from Argentina and Chile to the U.S.A. and Canada. Some of the *Germarostes* species were previously referred under the generic name *Cloeotus* Germar, 1843. As presently defined, the genus *Cloeotus* consists of three species (*C. latebrosus* Germar, 1843, *C. petrovitzi* Paulian, 1982, and *C. semicostatus* Germar, 1843) from Brazil and Colombia (Howden & Gill, 2000: 232).

Material

Germarostes aphodioides (Illiger, 1800). Head width L3 = 1.73 mm ($n = 1$). 2 A, 5 L3. 26.vi.1949, College Park, Missouri, U.S.A. Under bark of standing red or black oak. H. S. Barber and G. B. Vogt leg. (NMNH). 4 L3, 1 P. 23.viii.1963, Shenandoah, Iowa, U.S.A. Under bark of fallen tree. D. R. Riley leg., O. L. Cartwright det. (NMNH). 1 A, 2 P, 1 L3, 3 L2. 6.viii.1959, Louisville, Kentucky, under dead oak bark. T. J. Spilman leg. O. L. Cartwright det. (NMNH).

Germarostes globosus (Say, 1835). Head width L3 = 2.03 mm ($n = 1$). 1 A, 1 Ex. 3.ix.1949, Cedar Mt., near Rapidan, Virginia, U.S.A. Reared from pupa under bark. O. L. Cartwright leg., det. (NMNH). 2 A, 2 L3. Haw Creek, Florida, U.S.A. (NMNH).

Germarostes macleayi (Perty, 1830). See Costa *et al.* (1988). We could not examine larvae of this species. However, the description provided by Costa *et al.* (1988) is detailed enough for this species to be included in the analysis. It must be stressed that *Germarostes macleayi* is very similar to *Germarostes globosus* and that the former may be a synonym of the other (Woodruff, 1973).

***Cyphopisthes* Gestro, 1899**

Larval diagnosis

Clypeus without divergent apodemes connecting frontoclypeal suture with anterior clypeal angles; frontoclypeal suture between dorsal mandibular articulation absent; hypostomal rods on ventral cranial surface very short or not detectable; transverse row of setae on front between mandibular articulation absent; antennal sensorium medium-sized, conical; antennomeres 2 and 3 separate; apical antennomere with five long setae, penultimate antennomere with one long seta, basal antennomere without setae and with three pores; dorsal transverse keel on both mandibles present, distinct; beaklike structure on epipharynx absent; tormae not united; number of setae on lacinia five to six; apex of lacinia without points, rounded; apical maxillary palpomere shorter than penultimate; apex of lacinia not extending beyond two thirds of galea; stridulatory teeth on stipes dorsally present; prementum dorsally with two pores; onculus present, markedly reduced; labium with one palpomere as long as wide; trans-

verse line of dorsal sensilla on prementum present, consists of pores; sound-producing organ on fore- and middle legs absent; claw without setae; palida absent. See also Grebennikov *et al.* (2002).

Diversity and geographical distribution

This genus consists of about ten species distributed from eastern India (Assam) to Queensland and possibly New Caledonia (Ballerio, 2000a)

Material

Cyphopisthes descarpentriasi Paulian, 1977. Head width L3 = 1.24 mm ($n = 1$); see also Grebennikov *et al.* (2002). 30 L3. 1.vii.1974, Cape Pallarenda, Townsville, Queensland, larvae and pupae in galleries of *Mastotermes darwiniensis* Froggatt, 1897 nest in dead acacia tree. J. A. L. Watson leg. (ANIC). *Remark*: adults, pupae and larvae were collected together in the same galleries, see also Grebennikov *et al.* (2002).

***Paulianostes* Ballerio, 2000**

Larval diagnosis

Clypeus with two divergent apodemes connecting frontoclypeal suture with anterior clypeal angles (Figure 2); frontoclypeal suture between dorsal mandibular articulation present and markedly bent anteriorly; hypostomal rods on ventral cranial surface very short or not detectable; transverse row of setae on front between mandibular articulation absent; antennal sensorium medium-sized, conical; antennomeres 2 and 3 separate; apical antennomere with five long setae, penultimate antennomere with two setae, basal antennomere without setae and with four pores; dorsal transverse keel on both mandibles absent; beaklike structure on epipharynx absent; tormae not united; longitudinal medial sclerite on epipharynx present, small; number of setae on lacinia nine and less; apex of lacinia without points, rounded; apical maxillary palpomere shorter than penultimate; apex of lacinia not extending beyond two thirds of galea; stridulatory teeth on stipes dorsally present; prementum dorsally with two pores; onculus present, well developed; labium with one palpomere 1.5–2× longer than wide; transverse line of dorsal sensilla on prementum present, consists of pores; sound-producing organ on fore- and middle legs absent; claw with two setae located in apical part, each not longer than 1.5× claw width; palida absent.

Diversity and geographical distribution

The genus *Paulianostes* was erected recently by Ballerio (2000a) and comprises three described species occurring in the Oriental region.

Material

Paulianostes acromialis (Pascoe, 1860). Head width L3 = 1.30 mm ($n = 1$). 1 L3. 24.xi.1987, Malaysia, Pahang, Bukit Fraser, Jeriau Falls. L. Bartolozzi leg. in a nest of *Hospitalitermes* sp. prope *medioflavus* (ABC). *Remark*: our species identification is based on the fact that one of the collected larvae was reared in a laboratory to adults representing *Paulianostes acromialis* (L. Bartolozzi, personal communication).

***Ceratocanthus* White, 1842**

Larval diagnosis

Clypeus without divergent apodemes connecting frontoclypeal suture with anterior clypeal angles; frontoclypeal suture between dorsal mandibular articulation straight, present; hypostomal rods on ventral cranial surface short, not reaching posteriorly midlength of cranium; transverse row of setae on front between mandibular articulation absent; antennal sensorium medium-sized, conical; antennomeres 2 and 3 separate; apical antennomere with six long setae, penultimate antennomere with two long setae, basal antennomere without setae and with five pores; dorsal transverse keel on both mandibles absent; beaklike structure on epipharynx present; tormae united; longitudinal medial sclerite on epipharynx present, large; number of setae on lacinia ten to fifteen; apex of lacinia with one point; apical maxillary palpomere longer than penultimate; apex of lacinia extending beyond two thirds of galea; stridulatory teeth on stipes dorsally present; prementum dorsally with four pores; onculus present, well developed; labium with two palpomeres; transverse line of dorsal sensilla on prementum present, consists of pores; sound-producing organ on fore- and middle legs present, middle leg with field of microsculpture anteriorly and without large teeth; claw with two setae located in apical part, each not longer than 1.5× claw width; palida present, one row of flattened setae.

Diversity and geographical distribution

The genus *Ceratocanthus* (= *Acanthocerus* Macleay, 1819; = *Sphaeromorphus* Germar, 1843; = *Gymnoropterus* Gestro, 1899) consists of fifty-four species distributed from Argentina to the U.S.A. (Ballerio, 2000c; Howden & Gill, 2000).

Material

Ceratocanthus relucens (Bates, 1887). Head width L3 = 2.20 mm ($n = 2$); see also Morón & Arce (2003). 2 L3, 26.vii.1999. Mexico, Veracruz, Xalapa, compost, R. Arce leg. (MMC).

Pterorthochaetes* Gestro, 1899Larval diagnosis*

Clypeus without divergent apodemes connecting frontoclypeal suture with anterior clypeal angles; frontoclypeal suture between dorsal mandibular articulation present and markedly bent anteriorly; hypostomal rods on ventral cranial surface short, not reaching posteriorly midlength of cranium; transverse row of setae on front between mandibular articulation absent; antennal sensorium medium-sized, conical; antennomeres 2 and 3 separate; apical antennomere with six long setae, penultimate antennomere with one long seta, basal antennomere without setae and with five pores; dorsal transverse keel on both mandibles present, distinct; beaklike structure on epipharynx present; tormae not united; longitudinal medial sclerite on epipharynx absent; lacinia with nine and less setae; apex of lacinia without points, rounded; apical maxillary palpomere subequal to penultimate; apex of lacinia not extending beyond two thirds of galea; stridulatory teeth on stipes dorsally present; prementum dorsally with two pores; onculus present, well developed; labium with one palpomere 1.5–2× longer than wide; transverse line of dorsal sensilla on prementum present, consists of pores; sound-producing organ on fore- and middle legs absent; claw without setae; palida absent.

Diversity and geographical distribution

This genus consists of twenty-one species distributed in the Oriental and Australasian regions.

Material

Pterorthochaetes ?insularis Gestro, 1899. Head width L3 = 1.65 mm ($n = 1$). 3 L3. 17.–19.iv.1999, Malaysia, Kelantan, 30 km northeast of Tanah Rata, A. Ballerio leg., det. (ABC). *Remark*: mature larvae, pupae and adults of *Pterorthochaetes insularis* were collected together under the bark of a dead log, the only other Ceratocanthidae collected there was an undescribed small species of *Pterorthochaetes*. However, due to the large size of the larvae collected, we think that they belong to *Pterorthochaetes insularis* and not to the smaller undescribed species.

Madrasostes* Paulian, 1975Larval diagnosis*

Clypeus without divergent apodemes connecting frontoclypeal suture with anterior clypeal angles; frontoclypeal suture between dorsal mandibular articulation present and markedly bent anteriorly; hypostomal rods on ventral cranial surface short, not reaching posteriorly midlength of cranium; transverse row of setae on front between mandibular articulation absent; antennal sensorium medium-sized, conical; antennomeres 2 and 3 separate; apical antennomere with five long setae, penultimate antennomere with two long setae, basal antennomere without setae and with five pores;

nomeres 2 and 3 separate; apical antennomere with six long setae, penultimate antennomere with two long setae, basal antennomere without setae and with five pores; dorsal transverse keel on both mandibles present, distinct; beaklike structure on epipharynx absent; tormae not united; longitudinal medial sclerite on epipharynx absent; lacinia with nine and less setae; apex of lacinia without points, rounded; apical maxillary palpomere subequal to penultimate; apex of lacinia not extending beyond two thirds of galea; stridulatory teeth on stipes dorsally present; prementum dorsally with two pores; onculus present, well developed; labium with two palpomeres; transverse line of dorsal sensilla on prementum present, consists of pores; sound-producing organ on fore- and middle legs absent; claw without setae; palida present, disperse flattened short setae.

Diversity and geographical distribution

This genus consists of about twenty-eight species distributed from India and southern Japan to New Guinea.

Material

Madrasostes ?variolosum (Harold, 1874). Head width L3 = 1.65 mm ($n = 1$). 3 L3. 16.iv.1999, Malaysia, Perak, near Kuala Woh, A. Ballerio leg., det. (ABC). *Remark*: adults and mature larvae of this species were collected together in a termite nest, inside a dead log. Other Ceratocanthidae adults collected in the same nest were *Pterorthochaetes insularis*, an undescribed small species of *Pterorthochaetes* and *Cyphopisthes* sp. Due to the large size of larvae and to the fact that they are different from the described larvae of *Cyphopisthes* and *Pterorthochaetes*, we suppose that they belong to *Madrasostes variolosum*.

Madrasostes sculpturatum Paulian, 1989. Head width L3 = 1.68 mm ($n = 1$). 2 L3. January 1999, Malaysia, Perak, Gunung Korbu, P. Cechovski leg., A. Ballerio det. (ABC, VGV). *Remark*: adults, teneral adults, pupae and mature larvae were collected together (P. Cechovski, personal communication) and, therefore, we suppose they belong to the same species.

Astaenomoechus* Martínez & Pereira, 1959Larval diagnosis*

Clypeus without divergent apodemes connecting frontoclypeal suture with anterior clypeal angles; frontoclypeal suture between dorsal mandibular articulation absent; hypostomal rods on ventral cranial surface very short or not detectable; transverse row of setae on front between mandibular articulation absent; antennal sensorium medium-sized, conical; antennomeres 2 and 3 separate; apical antennomere with five long setae, penultimate antennomere with two long setae, basal antennomere without setae and with five pores;

dorsal transverse keel on both mandibles present, poorly detectable or absent; beaklike structure on epipharynx absent; tormae not united; longitudinal medial sclerite on epipharynx absent; lacinia with nine and less setae; apex of lacinia without points, rounded; apical maxillary palpomere subequal to penultimate; apex of lacinia not extending beyond two thirds of galea; stridulatory teeth on stipes dorsally absent; prementum dorsally with two pores; oncyclus present, markedly reduced; labium with one palpomere 1.5–2× longer than wide or as long as wide; transverse line of dorsal sensilla on prementum present, consists of pores; sound-producing organ on fore- and middle legs absent; claw with two setae each located in apical part and each not longer than 1.5× claw width; palida absent.

Diversity and geographical distribution

The genus *Astaenomoechus* consists of about eleven species distributed from Mexico to Argentina (Howden & Gill, 2000).

Material

Astaenomoechus sp. 01. Head width L3 = 1.40 mm ($n = 1$); L2 = 1.00 mm ($n = 1$). 3 A, 2 P, about 15 L2–3. 06.vi. 1905, Pucay, W. Ecuador. (MNHU).

Astaenomoechus sp. 02. Head width L3 = 1.40 mm ($n = 1$). 2 A, 2 P, 5 L3. 29.i.1935, Costa Rica, F. Neverman leg., Van Emden coll. (BMNH).

Hybosorus Macleay, 1819

Larval diagnosis

Clypeus without divergent apodemes connecting frontoclypeal suture with anterior clypeal angles; frontoclypeal suture between dorsal mandibular articulation straight, present; hypostomal rods on ventral cranial surface long, extending posteriorly beyond two thirds length of cranium; transverse row of setae on front between mandibular articulation present; antennal sensorium markedly reduced in size, conical; antennomeres 2 and 3 fused; two fused apical antennomeres with ten long setae, basal antennomere with two to three setae and five pores; dorsal transverse keel on both mandibles present, distinct; beaklike structure on epipharynx present; tormae united; longitudinal medial sclerite on epipharynx absent; lacinia with more than fifteen setae; apex of lacinia with three points; apical maxillary palpomere longer than penultimate; apex of lacinia extending beyond two thirds of galea; stridulatory teeth on stipes dorsally present; prementum dorsally with four pores; oncyclus present, well developed; labium with two palpomeres; transverse line of dorsal sensilla on prementum present, consists of setae; sound-producing organ on fore- and

middle legs present, middle leg with a few large teeth anteriorly; claw with two setae located in apical part each markedly longer than 1.5× claw width; palida present, one row of flattened setae.

Diversity and geographical distribution

This genus consists of five species and is distributed in North, Central America, and the Caribbean region, Africa, Asia and Europe.

Material

Hybosorus illigeri Reiche, 1853. Head width L3 = 2.15 mm ($n = 1$); L2 = 1.25–1.30 mm ($n = 2$). 1 L3. 1.vii.1947, Mystic, Irwin Co., Georgia, U.S.A., ex soil, roots of fennel. F. R. Majure leg. (NMNH). 5 L3, 8 L2. 12.vii.1989, Tex. Ward Co., Monahans, U.S.A., in Bermuda grass turf. M. Guelker leg. (NMNH).

Phaeochrous Castelnau, 1840

Larval diagnosis

Clypeus without divergent apodemes connecting frontoclypeal suture with anterior clypeal angles; frontoclypeal suture between dorsal mandibular articulation straight, hypostomal rods on ventral cranial surface long, extending posteriorly beyond two thirds length of cranium; transverse row of setae on front between mandibular articulation present; antennal sensorium markedly reduced in size, conical; antennomeres 2 and 3 fused; two joined apical antennomeres with fourteen long setae, basal antennomere with two to three setae and five pores; dorsal transverse keel on both mandibles present, distinct; beaklike structure on epipharynx present; tormae not united; longitudinal medial sclerite on epipharynx absent; lacinia with more than fifteen setae; apex of lacinia with two points; apical maxillary palpomere longer than penultimate; apex of lacinia extending beyond two thirds of galea; stridulatory teeth on stipes dorsally present; prementum dorsally with four pores; oncyclus present, well developed; labium with two palpomeres; transverse line of dorsal sensilla on prementum present, consists of setae; sound-producing organ on fore- and middle legs present, middle leg with a few large teeth anteriorly; claw with two setae located in apical part each markedly longer than 1.5× claw width; palida present, one row of flattened setae.

Diversity and geographical distribution

This genus consists of forty-three species distributed in Africa, Asia, and Oceania.

Material

Phaeochrous emarginatus Laporte, 1840. Head width L3 about = 2.30 mm ($n = 1$; single specimen slightly damaged). 3 L3. India: Dehra Dun, U.P.G.#3082, adult reared, ex soil in forest. (NMNH).

Anaides Westwood, 1846*Larval diagnosis*

Clypeus without divergent apodemes connecting frontoclypeal suture with anterior clypeal angles; frontoclypeal suture between dorsal mandibular articulation straight, present; hypostomal rods on ventral cranial surface short, not reaching posteriorly midlength of cranium; transverse row of setae on front between mandibular articulation absent; antennal sensorium medium-sized, conical; antennomeres 2 and 3 separate; apical antennomere with six long setae, penultimate antennomere with two long setae, basal antennomere without setae and with two pores; dorsal transverse keel on both mandibles present, distinct; beaklike structure on epipharynx present; tormae united; longitudinal medial sclerite on epipharynx present, small; lacinia with ten to fifteen setae; apex of lacinia with one point; apical maxillary palpomere longer than penultimate; apex of lacinia extending beyond two thirds of galea; stridulatory teeth on stipes dorsally present; prementum dorsally with four pores; onculus present, well developed; labium with two palpomeres; transverse line of dorsal sensilla on prementum present, consists of setae; sound-producing organ on fore- and middle legs present, middle leg with field of microsculpture anteriorly and without large teeth; claw with two setae located in apical part each not longer than $1.5\times$ claw width; palida present, one row of flattened setae.

Diversity and geographical distribution

This genus consists of thirteen species distributed in the Central, South America and Caribbean region.

Material

Anaides simplicicollis Bates, 1887. Head width L3 = 2.30 mm ($n = 1$). 1 L3. 15.viii.1932, Rio Durazno 1700 m, W.-Abharg, Irazu, Costa Rica. (NMNH). *Remark*: the identification of this larva is based on the fact that it is nearly identical to the second studied larval specimen of *Anaides* (see below). Moreover, the vial with this larva bears an identification label without the specialist's name, which we consider trustworthy.

Anaides sp. Head width L3 or L2 = 1.53 mm ($n = 1$). 1 L3. 19.viii.1938, Laredo Tx., Mexico, A.H. Lewis leg., A. Böving det. (NMNH). *Remark*: *Anaides laticollis* Harold, 1863 is the only species of this genus recorded from Mexico.

Discussion*Monophyly of Ceratocanthidae + Hybosoridae*

The phylogenetic analysis yielded nineteen equally parsimonious cladograms represented by the strict consensus tree (Figure 2). The analysis strongly supports the monophyly of Ceratocanthidae and Hybosoridae with four unambiguous and unique synapomorphies: dorsal medial endocarina on cranium extending anteriorly into frontal sclerite (character 13/2); presence of large membranous spot on apical antennomere (character 23/1); labium dorsally with four pores (character 33/2; two of four pores are lost secondarily in derived members of this clade) and fore- and middle legs have a stridulatory organ (character 39/1; reduced secondarily in derived members of this clade). The last feature is unique within Scarabaeoidea and, to our knowledge, has not been recorded in Coleoptera larvae previously. Thus, it provides strong support for the Ceratocanthidae + Hybosoridae monophyly. Howden & Gill (2000: 284) additionally listed adult synapomorphies for Ceratocanthidae + Hybosoridae: ability to flex the pronotum downwards (this character is present only in some hybosorid species); exposed labrum and tips of the mandibles; the ocular canthus of the gena dividing the eye (a genal canthus intruding at least partly into the eyes in a few Ceratocanthidae; also there are a few exceptions in Hybosoridae); antennal club three-segmented; and anterior tarsus inserted on the underside of fore tibia posterior to the anterior tooth. All these characters provide support for Hybosoridae and Ceratocanthidae having unique common ancestry.

Paraphyly of Hybosoridae in respect to Ceratocanthidae

The major result of this study is the discovery that the family Hybosoridae is paraphyletic with respect to Ceratocanthidae. Previously, Nikolajev (1999) suggested this possibility, but without a formal cladistic analysis. The clade formed by the two hybosorid genera *Hybosorus* and *Phaeochrous* is the sister group of the remaining (Hybosoridae + Ceratocanthidae) (Figure 2) and is supported as a monophylum by two unambiguous synapomorphies: two apical antennomeres completely joined (character 24/1) and the presence of seven to nine large sound-producing teeth on the middle leg anteriorly (character 39/2). The group of derived ceratocanthid genera *Paulianostes*, *Pterorthochaetes*, *Madrasostes*, *Astaenomoechus* and *Cyphopisthes* form a rather poorly resolved clade due to the presence of two derived and conflicting character states. They are character state 36/1–2 (one-segmented labial palp observed in *Paulianostes*, *Astaenomoechus* and *Cyphopisthes*) and character state 39/0 (absence of claw setae observed in *Pterorthochaetes*, *Madrasostes* and *Cyphopisthes*). These character states are only once (one-segmented labial palp) or never (claws without setae) observed within Scar-

abaeoidea and this conflict implies that at least one of them evolved twice in these four genera. Such ambiguity resulted in an unresolved polytomy of the genera *Paulianostes*, *Pterorthochoetes* and *Madrasostes* (Figure 2). The remaining genera *Cryptogenius*, *Anaides*, *Germarostes*, *Ceratocanthus* and *Chaetodus* occupy an intermediate position on the cladogram between *Hybosorus* + *Phaeochrous* and the clade of more derived Ceratocanthidae. Resolution of this part of the tree is low, and this topology suggests that the differences between “primitive” “Ceratocanthidae” and “derived” “Hybosoridae” might not be significant, at least based on larval morphology. The hypothesis of Ceratocanthidae being an advanced clade within Hybosoridae does not contradict the fossil data revised by Krell (2000). The former family is known from Miocene, whereas the latter was first recorded from Lower Cretaceous (Krell, 2000: fig. 1)

Taxonomic position of the genera Paulianostes and Cryptogenius

Our results indicate that the “ceratocanthid” genera *Paulianostes* and *Cyphopisthes* are not closely related, and support recent separation of two species from the former genus into the newly erected genus *Paulianostes* (Ballerio, 2000a). Our analysis also indicates that the aberrant genus *Cryptogenius* from the Amazon Basin, whose phylogenetic affinities were discussed on a number of occasions (Krikken, 1975; Scholtz *et al.*, 1987; Ide *et al.*, 1990), does belong to the Ceratocanthidae–Hybosoridae clade.

Sister group of Ceratocanthidae + Hybosoridae

Two genera of the family Glaphyridae, *Amphicoma* and *Lichnanthe*, are linked on the cladogram (Figure 2) with five unambiguous larval synapomorphies and appear as an adelphotaxon to Ceratocanthidae + Hybosoridae. This sister group relationship is supported by three derived characters, of which two appear as unambiguous synapomorphies on the cladogram (membranous subdivision of the basal antennomere: character 22/1 and markedly developed sclerotized apodemes connecting fore coxae with the cranium: character 38/1). Both of these characters, however, are known in Scarabaeoidea outside of the sampled taxa (for example, larvae of the family Scarabaeidae have them both) and therefore do not provide strong support to Glaphyridae as the sister group to Ceratocanthidae + Hybosoridae if more scarabaeoid taxa are included in the analysis. A third character (12/0), the presence of a frontoclypeal suture between dorsal mandibular articulation, appears as a synapomorphy, because larvae of the outgroup (Agyrtidae; the genus *Necrophilus*) lack this suture. Polarization of this character is uncertain; it is plausible to assume that the loss of this suture once in *Necrophilus* and a second time in Geotrupidae and Bolboceratidae happened in-

dependently twice and the presence of this suture is indeed a symplesiomorphy. Therefore, the present analysis provides no strong evidence that Glaphyridae are indeed a sister group to Ceratocanthidae + Hybosoridae.

Concluding remarks

A few points of the present study should be emphasized. Two scarabaeoid families, Hybosoridae and Ceratocanthidae, form a well-supported monophyletic group based on both larval and adult morphological characters, but the sister group of this clade remains uncertain. Larval morphology suggests that Hybosoridae could be paraphyletic with respect to Ceratocanthidae, supporting the hypothesis of Nikolajev (1999). It is highly desirable to study larvae of more taxa from the “hybosorid–ceratocanthid” clade, particularly in many respects the intermediate “hybosorid” genus *Liparochrus* Erichson, 1847 from Australia and Papua New Guinea, morphologically modified “hybosorid” genera from the South American tribe Cryptogeniini, and even more strangely shaped South American genera of presumably myrmecophilous or termitophilous “ceratocanthids”, currently placed in two separate subfamilies within the Ceratocanthidae: Scarabatermitinae and Ivieolinae (Howden, 1971, 1973, 2001; Howden & Gill, 1988a, b, 1995, 2000).

Acknowledgements

We are grateful to the curators of the museums mentioned above and the private collectors who provided the larvae for this study. David Hawks (California, U.S.A.) shared some unpublished information on Scarabaeoidea phylogeny based on DNA data. Luca Bartolozzi (Firenze, Italy) sent us larvae of *Paulianostes acromialis*. Georgy V. Nikolajev (Almaty, Kazakhstan) critically read the manuscript before submission. Diana L. Lipscomb (Washington DC, U.S.A.) commented on the character coding. This project was facilitated by Visiting Fellowships to the first author from the Canadian Museum of Nature (Ottawa, Canada), the Field Museum of Natural History (Chicago, U.S.A.), the Ernst Mayr Fellowship (Cambridge, U.S.A.), as well as by the Alexander von Humboldt Foundation Fellowship (Bonn, Germany).

References

- Alarie, Y. & Balke, M. (1999) A study of the larva of *Carabdytes upin* Balke, Hendrich and Wewalka (Coleoptera: Adephaga: Dytiscidae), with comments on the phylogeny of the Colymbetinae. *Coleopterists Bulletin*, 53, 146–154.
- Allsopp, P.G. (1984) Checklist of the Hybosorinae (Coleoptera: Scarabaeidae). *Coleopterists Bulletin*, 38, 105–117.
- Archangelsky, M. (1998a) Phylogeny of Hydrophiloidea (Coleop-

- tera: Staphyliniformia) using characters from adults and preimaginal stages. *Systematic Entomology*, 23, 9–24; doi 10.1046/j.1365-3113.1998.00039.x
- Archangelsky, M. (1998b) Studies on the biology, ecology, and systematics of the immature stages of New World Hydrophiloidea (Coleoptera: Staphyliniformia). *Bulletin of the Ohio Biology Survey (N.S.)*, 12, ix + 207.
- Archangelsky, M. (1999) Adaptations of immature stages of Sphaeriidiinae (Staphyliniformia: Hydrophiloidea: Hydrophilidae) and state of knowledge of preimaginal Hydrophilidae. *Coleopterists Bulletin*, 53, 64–79.
- Ashe, J.S. & Watrous, L.E. (1984) Larval chaetotaxy of Aleocharinae (Staphyliniformia) based on a description of *Atheta coriarica* Kraatz. *Coleopterists Bulletin*, 38, 165–179.
- Ballerio, A. (1999) Revision of the genus *Pterorthochaetes*, first contribution (Coleoptera: Scarabaeoidea: Ceratocanthidae). *Folia Heyrovskiana*, 7, 221–228.
- Ballerio, A. (2000a) A new genus of Ceratocanthidae from the Oriental Region (Coleoptera: Scarabaeoidea). *Elytron*, 13, 149–164.
- Ballerio, A. (2000b) A new genus and species of Ceratocanthidae from Tanzania (Coleoptera: Scarabaeoidea). *African Zoology*, 35, 131–137.
- Ballerio, A. (2000c) A new junior synonym of *Ceratocanthus* White (Coleoptera: Scarabaeoidea: Ceratocanthidae). *Coleopterists Bulletin*, 54, 22.
- Barbero, E. & Palestini, C. (1993) *Chaetonyx robustus* ssp. *liguricus* Mariani, 1946: descrizione del terzo stadio larvale e note sulla morfologia preimmaginale della famiglia (Coleoptera: Scarabaeoidea: Orphnidae). *Bollettino della Società Entomologica Italiana*, 125, 143–149.
- Beutel, R. (1994) Phylogenetic analysis of Hydrophiloidea based on characters of the head of adults and larvae (Coleoptera: Staphyliniformia). *Koleopterologische Rundschau*, 64, 103–131.
- Beutel, R. (1999) Morphology and evolution of the larval head of Hydrophiloidea and Histeroidea (Coleoptera: Staphyliniformia). *Tijdschrift voor Entomologie*, 142, 9–30.
- Bousquet, Y. & Goulet, H. (1984) Notation of primary setae and pores on larvae of Carabidae (Coleoptera: Adepaga). *Canadian Journal of Zoology*, 62, 573–588.
- Browne, J. & Scholtz, C.H. (1995) Phylogeny of the families of Scarabaeoidea based on characters of the hindwing articulation, hindwing base and wing venation. *Systematic Entomology*, 20, 145–173.
- Browne, J. & Scholtz, C.H. (1999) A phylogeny of the families of Scarabaeoidea (Coleoptera). *Systematic Entomology*, 24, 51–84.
- Carlson, D.C. & Ritcher, P.O. (1974) A new genus of Ochodaeinae and a description of the larva of *Pseudochodaes estriatus* (Schaeffer). *Pan-Pacific Entomologist*, 50, 99–110.
- Caterino, M.S. & Vogler, A.P. (2002) The phylogeny of the Histeroidea (Coleoptera: Staphyliniformia). *Cladistics*, 18, 394–415.
- Costa, C., Vanin, S.A. & Casari-Chen, S.A. (1988) Larvas de Coleoptera do Brasil. *Museu de Zoologia, Universidade de São Paulo, São Paulo*.
- Edmonds, W.D. & Halffter, G. (1978) Taxonomic review of immature dung beetles of the subfamily Scarabaeinae (Coleoptera: Scarabaeidae). *Systematic Entomology*, 3, 307–331.
- Farris, J.S. (1988) Hennig86, Reference: Documentation for Version 1.5. Published by the author, *Port Jefferson Station, New York*.
- Gardner, J.C.M. (1935) Immature stages of Indian Coleoptera (16 (Scarabaeidae). *Indian Forest Research (N.S., Entomology)*, 1, 1–33.
- Grebennikov, V.V., Ballerio, A. & Scholtz, C.H. (2002) Larva and pupa of *Cyphopisthes descarpentriesi* Paulian (Coleoptera: Scarabaeoidea: Ceratocanthidae) and their phylogenetic implications. *Australian Journal of Entomology*, 41, 367–374.
- Grebennikov, V.V. & Beutel, R.G. (2002) Morphology of the minute larva of *Ptinella tenella*, with special reference to effects of miniaturisation and the systematic position of Ptiliidae (Coleoptera: Staphyliniformia). *Arthropod Structure and Development*, 31, 157–172.
- Grebennikov, V.V. & Scholtz, C.H. (2003) Larvae and pupae of Dasycillidae (Coleoptera): morphological study and discussion of their relationships to Scarabaeoidea and Eulichadidae. *Insect Systematics and Evolution*, 34, 29–39.
- Hansen, M. (1991) The hydrophiloid beetles: phylogeny, classification and a revision of the genera (Coleoptera: Hydrophiloidea). *Kongelige Danske Videnskabernes Selskab, Biologiske Skrifter*, 40, 1–367.
- Hansen, M. (1997) Phylogeny and classification of the staphyliniform beetle families (Coleoptera). *Kongelige Danske Videnskabernes Selskab, Biologiske Skrifter*, 48, 1–337.
- Hoffman, K.M. & Brushwein, J.R. (1992) Descriptions of the larvae and pupae of some North American Mantispinae (Neuroptera: Mantispidae) and development of a system of larval chaetotaxy for Neuroptera. *Transactions of the American Entomological Society*, 118, 159–196.
- Howden, H.F. (1971) Five unusual genera of New World Scarabaeidae (Coleoptera). *Canadian Entomologist*, 103, 1463–1471.
- Howden, H.F. (1973) *Scarabatermes amazonensis*, a new genus, new species, of termitophilous Scarabaeidae (Coleoptera). *Canadian Entomologist*, 105, 29–33.
- Howden, H.F. (2001) A new tribe of Hybosorinae with a description of a new species of *Callosides* Howden (Coleoptera: Scarabaeidae). *Coleopterists Bulletin*, 55, 199–204.
- Howden, H.F. & Gill, B.D. (1988a) *Xenocanthus*, a new genus of inquiline Scarabaeidae from southeastern Venezuela (Coleoptera). *Canadian Journal of Zoology*, 66, 2071–2076.
- Howden, H.F. & Gill, B.D. (1988b) A fourth genus of unusually modified Ceratocanthinae (Coleoptera: Scarabaeidae) from South America. *Canadian Journal of Zoology*, 66, 2077–2079.
- Howden, H.F. & Gill, B.D. (1995) *Trachycrusus*, a new genus of Ceratocanthinae (Coleoptera: Scarabaeidae) with two new species from Peru. *Canadian Entomologist*, 127, 587–593.
- Howden, H.F. & Gill, B.D. (2000) Tribes of New World Ceratocanthinae, with keys to genera and descriptions of new species (Coleoptera: Scarabaeidae). *Sociobiology*, 35(2B), 283–329.
- Ide, S., Costa, C. & Vanin, S.A. (1990) Redescription of *Cryptogenius fryi* Arrow, 1909 with notes on sexual dimorphism and biological data (Coleoptera: Hybosoridae). *Revista Brasileira de Entomologia*, 34, 757–765.
- Iwata, R., Araya, K., & Johki, Y. (1992) The community of arthropods with spherical postures, including *Madrasostes kazumai* (Coleoptera: Ceratocanthidae), found from the abandoned part of a nest of *Coptotermes formosanus* (Isoptera: Rhinotermitidae) in Tokara-Nakanoshima island, Japan. *Sociobiology*, 20, 233–244.
- Jameson, M.L. (2002) Hybosoridae Erichson 1847, chapter 31. *American Beetles* (ed. by R. H. Arnett, M. C. Thomas, P. E. Skelley and J. H. Frank), pp. 32–33, **Vol. 2**. CRC Press, *Boca Raton*.

- Kovarik, P.W. & Passoa, S. (1993) Chaetotaxy of larval Histeridae (Coleoptera: Hydrophiloidea) based on a description of *Onthophilus nodatus* LeConte. *Annals of the Entomological Society of America*, 86, 560–576.
- Krell, F.-T. (2000) The fossil record of Mesozoic and Tertiary Scarabaeoidea (Coleoptera: Polyphaga). *Invertebrate Taxonomy*, 14, 871–905.
- Krikken, J. (1975) *Cremastochilodius tristis*, a new scarabaeoid genus and species from Brazil. *Entomologische Berichten*, 35, 190–192.
- Lawrence, J.F. (1991) Order Coleoptera (general discussion, family key, various family treatments). *Immature Insects* (ed. by F. W. Stehr), pp. 144–658, **Vol. 2**. Kendall / Hunt Publishing, Dubuque, Iowa.
- Lawrence, J.F. & Newton, A.F. (1995) Families and subfamilies of Coleoptera (with selected genera, notes, references and data on family-group names). *Biology, Phylogeny, and Classification of Coleoptera. Papers Celebrating the 80th Birthday of Roy A. Crowson* (ed. by J. Pakaluk and S. A. Slipinski), pp. 779–1006. Muzeum i Instytut Zoologii PAN, Warsaw.
- Medvedev, S.I. (1960) Description of the larvae of eight species of lamellicorn beetles from the Ukraine and Central Asia. *Zoologicheskii Zhurnal*, 39, 381–393 [in Russian].
- Medvedev, S.I. (1964) On larvae of a Lamellicornia beetle *Brenskea* (Coleoptera: Scarabaeidae) from Turkmenia. *Zoologicheskii Zhurnal*, 43, 140–142 [in Russian].
- Morón, M.A. (1991) Larva and pupa of *Aegidium cribratum* Bates (Coleoptera: Scarabaeidae: Orphninae). *Coleopterists Bulletin*, 45, 360–367.
- Morón, M.A. & Arce, R. (2003) Description of third instar larva and pupa of *Ceratocanthus relucens* (Bates) (Coleoptera: Scarabaeidae: Ceratocanthinae). *Coleopterists Bulletin*, 57, 245–253.
- Newton, A.F. (1997) Review of Agyrtidae (Coleoptera), with a new genus and species from New Zealand. *Annales Zoologici (Warszawa)*, 47, 111–156.
- Nikolajev, G.V. (1987) Lamellicornia Beetles of Kazakhstan and Middle Asia. *Nauka Kazakhskoi SSR, Alma-Ata*. [in Russian].
- Nikolajev, G.V. (1995a) A new subfamily of lamellicorn beetles (Coleoptera: Scarabaeidae) from the Lower Cretaceous of Transbaikalia and its phylogenetic relationships. *Paleontological Journal*, 29, 185–192.
- Nikolajev, G.V. (1995b) Novie dannie po sistematike podsemeystva Ochodaeinae [New data on the systematics of the subfamily Ochodaeinae (Coleoptera: Scarabaeidae)]. *Zoologicheskii Zhurnal*, 74, 72–82.
- Nikolajev, G.V. (1999) New data on the systematics of the scarab beetles of the subfamily Hybosorinae (Coleoptera: Scarabaeidae): the establishment of the new tribe comprising four monotypic South American genera, and description of some new taxa from the Lower Cretaceous of Transbaikalia. *Tethys Entomological Research*, 1, 173–182.
- Nixon, K.C. (2002) Winclada, Version 1.00.08. Published by the author, *Ithaca, New York*.
- Ocampo, F.C. (2002a) Hybosorids of the United States and expanding distribution of the introduced species *Hybosorus illigeri* (Coleoptera: Scarabaeoidea: Hybosoridae). *Annals of the Entomological Society of America*, 95, 316–322.
- Ocampo, F.C. (2002b) *Procoilodes adrastus* Ocampo, a new genus and species of Miocene hybosorid in amber from the Dominican Republic (Coleoptera: Scarabaeoidea: Hybosoridae). *Coleopterists Bulletin*, 56, 123–126.
- Ocampo, F.C. (2002c) A new species of *Hybochaetodus* Arrow (Coleoptera: Scarabaeoidea: Hybosoridae: Anaidini) from Peru. *Coleopterists Bulletin*, 56, 446–450.
- Ocampo, F.C. (2003) A new genus and two new species of Hybosoridae (Coleoptera: Scarabaeoidea) from Costa Rica, Panama, and Colombia. *Canadian Entomologist*, 135, 41–52.
- Ocampo, F.G. & Vaz-de-Mello, F. (2002) A new species of *Daimothoracodes* Petrovitz (Coleoptera: Scarabaeoidea: Hybosoridae) and a key to the species of the genus. *Proceedings of the Entomological Society of Washington*, 104, 912–917.
- Ohaus, F. (1909) Bericht über eine entomologische Studienreise in Südamerika. *Entomologische Zeitung, Stettin*, 70, 3–139.
- Patil, S.P. & Veeresh, G.K. (1988) Description of the larva of *Hybosorus orientalis* Westw. (Hybosoridae: Coleoptera). *Bulletin of Entomology*, 29, 138–139.
- Paulian, R. (1939) Les caractères larvaires des Geotrupidae (Col.) et leur importance pour la position systématique du groupe. *Bulletin de la Société Zoologique de France*, 64, 351–360.
- Paulian, R. & Lumaret, J.P. (1982) La larve des Orphnidae (Coleoptera: Scarabaeoidea). *Bulletin de la Société Entomologique de France*, 87, 263–272.
- Ratcliffe, B.C. & Ocampo, F.C. (2001) *Tyrannosorus rex* Ratcliffe and Ocampo, a new genus and species of Miocene hybosorid in amber from the Dominican Republic (Coleoptera: Scarabaeoidea: Hybosoridae). *Coleopterists Bulletin*, 55, 351–355.
- Ritcher, P.O. (1966) *White Grubs and their Allies. A Study of North American Scarabaeidae Larvae*. Oregon State Monographs, Studies in Entomology, Oregon. State University Press, *Corvallis*.
- Scholtz, C.H. & Browne, J. (1996) Polyphyly in the Geotrupidae (Coleoptera: Scarabaeoidea): a case for a new family. *Journal of Natural History*, 30, 597–614.
- Scholtz, C.H., D'Hotman, D., Evans, A.V. & Nel, A. (1988) Phylogeny and systematics of the Ochodaeidae (Insecta: Coleoptera: Scarabaeoidea). *Journal of the Entomological Society of Southern Africa*, 51, 207–240.
- Scholtz, C.H., D'Hotman, D. & Nel, A. (1987) Systematic position of the South American genus *Cryptogenius* Westwood (Coleoptera: Scarabaeoidea: Trogidae and Hybosoridae). *Coleopterists Bulletin*, 41, 193–199.
- Scholtz, C.H. & Grebennikov, V.V. (in press) Coleoptera: Scarabaeoidea. *Handbook of Zoology* (ed. by R. G. Beutel and R. A. B. Leschen), **Vol. 3**. De Gruyter, *Berlin*.
- Verdú, J.R., Galante, E., Lumaret, J.-P. & Cabrero-Sañudo, F.J. (2004) Phylogenetic analysis of Geotrupidae (Coleoptera, Scarabaeoidea) based on larvae. *Systematic Entomology*, 29, 509–523.
- Woodruff, R.E. (1973) The scarab beetles of Florida (Coleoptera: Scarabaeidae) part I. The Laparosticti (subfamilies: Scarabaeinae, Aphodiinae, Hybosorinae, Ochodaeinae, Geotrupinae, Acanthocerinae). *Arthropods of Florida*, 8, 1–220.
- Zwick, P. (1981) Die Jugendstadien des Käfer *Necrophilus subterraneus* (Coleoptera: Silphidae: Agyrtinae). *Beiträge zur Naturkunde Ostflossens*, 17, 133–140.